



53RD ANNUAL

EASTERN SPRING

Simmental Sale

AT THE OHIO BEEF EXPO

SATURDAY, MARCH 16, 2024 | 2:00 EST | COLUMBUS, OH
SIMGENETIC BULLS, OPEN & BRED FEMALES, COW-CALF PAIRS & GENETIC LOTS

EASTERN SPRING *Simmental Sale* AT THE OHIO BEEF EXPO

SATURDAY, MARCH 16, 2024 | 2:00 EST | COLUMBUS, OH
SIMGENETIC BULLS, OPEN & BRED FEMALES, COW-CALF PAIRS & GENETIC LOTS

SALE DAY PHONES

Doug, 859-421-6100 / Drew, 423-506-8844

SALE STAFF

Ron Kreis, Auctioneer 740-683-3235
Ryan LePage 740-627-0133
Darby Walton 567-232-2798
Mark Murphy 937-459-2530
Dr. Eric Gordon, Expo Sale Vet. . 937-642-2936

SALE CONSULTANTS

Doug Parke, DP Sales 859-421-6100
Drew Hatmaker, DP Sales. 423-506-8844
Dalton Lundy. 502-727-6898

TRUCKING

Bryan Wyatt 423-240-5533

INSURANCE

American Livestock Insurance
Jamie Secondino 812-208-0956
Insurance for your purchases will be available
sale day at the clerk's desk.

SALE COMMITTEE

Pam Haley 330-353-6072
Christina Fisher. 419-606-2037

SALE REGISTRATION & PAYMENT

All buyer numbers will only be issued with a valid driver's license. Payment is expected on the day of sale unless prior arrangements have been made with sale management. Credit cards will be accepted and checks can be made to the Ohio Simmental Association. Internet purchases follow the same terms. Cattle will not be transferred until paid for in full.

HERD HEALTH

All cattle will have interstate health charts required for shipping into other sections of the United States. All bred females will have been pregnancy examined.

PURCHASER'S RISK

Each animal becomes the property of, and therefore the risk of the purchaser as soon as sold. It shall be the obligation of the seller to see that animals are fed and cared for (free of charge) until loaded for shipment or until the expiration of 24 hours after the sale, whichever occurs first.

GUARANTEE

All cattle sell fully guaranteed under the Suggested Terms and Conditions of the American Simmental Association. All animals sell clean or free on their genetic status with the ASA.

ANNOUNCEMENTS

Announcements made form the auction block by the owners or the auctioneer will take precedence over statements in the sale catalog. We reserve the right to withdraw any sale lots not meeting our specifications prior to sale time.

SALE MANAGER

Sales Management™

Doug & Debbie Parke / 859-421-6100
Drew & Holli Hatmaker
Drew, 423-506-8844 / Holli, 859-707-5248
153 Bourbon Hills Paris, KY 40361
Office, 859-987-5758 / office@dpsalesllc.com
www.dpsalesllc.com

DIRECTIONS

From the North – Take I-71 South to 17th Avenue/Exit 111. Signs and parking attendants will direct guests to the proper parking areas.

From the South – Take I-71 North to 17th Avenue/Exit 111. Signs and parking attendants will direct guests to the proper parking areas.

From the West – Take I-70 East to I-71 North. Take I-71 North to 17th Avenue/Exit 111. Signs and parking attendants will direct guests to the proper parking areas.

From the East – Take I-70 West to I-71 North. Take I-71 North to 17th Avenue/Exit 111. Signs and parking attendants will direct guests to the proper parking areas.

SALE BUYERS PARKING

For Saturday only, special trailer parking for Ohio Beef Expo sale buyers will be available on the main part of the fairgrounds just east of the O'Neill Building where the sale cattle are located. To access the parking area, cattle trailers should enter the fairgrounds off of 11th Avenue at the OHIO gate. So avoid the hassle and long walk to get your trailer by parking on the grounds. This special trailer parking area is expected to fill up, so plan to arrive early. All other cattle trailers, including show and sale cattle exhibitor trailers and junior show trailers MUST park north of 17th Avenue after unloading.

OHIO SIMMENTAL ASSOCIATION

Cliff Linder, President 330-904-9542
Adam Heil, Vice President 740-819-6839
Pam Haley, Secretary/Treasurer 330-353-6072
For more information go to www.ohiobeefexpo.com

**SIMMENTAL SCHEDULE OF EVENTS****Thursday, March 14**

9:00 AM Check in sale cattle
2:00 PM - 5:00 PM Cattle on display - O'Neill Building

Friday, March 15

8:00 AM - 5:00 PM Cattle on display - O'Neill Building

Saturday, March 16

2:00 PM Simmental Sale, Voinovich Center Sale Ring

SALE HEADQUARTERS

Hilton Columbus/Polaris 614-885-1600
8700 Lyra Drive Columbus, OH 43240

LIABILITY

All persons who attend the sale do so at their own risk. Neither the owners nor the sale manager assume liability legal or otherwise for any accidents or loss of property. As the sale manager, DP Sales Management, LLC is only an agent for the seller and has no responsibilities other than conducting the sale.



Bid Live Online

"Gavel's Down, The Best!"

(516) 366-0734 CCI.live.schedule@cci.live



BEEF EXPO

MARCH 14-17, 2024 / COLUMBUS, OHIO

Welcome to the 2024 Eastern Spring Simmental Sale at the Ohio Beef Expo! Thanks to the support of the Ohio Cattlemen's Association and the Ohio Simmental Association, this event is one of the most superb events for cattlemen to attend this spring. Both parties do an excellent job of marketing and advertising Simmental genetics to the state of Ohio and surrounding areas. Everyone involved in the expo should be proud of this event and what it brings to the beef industry.

Once again, the Simmental breeders from the state of Ohio and a few outside guest consignors have brought an outstanding set of Simmental cattle to this year's expo. It is really exciting to see the entries and the photos come in, and see what breeders are utilizing in their herds. One of the things to note is the excellent set of bred heifers and cows. We have been adding a few more each year, and they have definitely become a highlight of the sale. Of course, if you are looking for an open heifer for the summer show season or a bull to breed to, the breeders have provided many options to choose from.

Last year, the Ohio Simmental Association hosted Eastern Regional in Lima which was well attended from AJSA members from across the United States. John Ferguson, Ferguson Cattle Company, donated a heifer last year to benefit the hosting of that event, and you might recognize her on the cover as she went on to do quite well herself. We appreciate John Ferguson and his generosity, and congratulate Missing Rail Simmentals, West Point Cattle and the Wildermuth family on their success. It just shows the high quality bred here in the state of Ohio.

We know there are a lot of animals to take in and a lot to do at the expo. We invite you to walk through the sale aisles to check out the cattle, and utilize our website and CCI to see any videos before the sale. It will be an exciting time in Columbus and we hope that you will join us.



DP Sales Management



Best
OF THE
BUCKEYE



Ohio
Cattlemen's
Association



CAJS Sweet Emotion 42Z
Dam of Lot 1



FSCI Ms Emotion K713
Reserve Champion Simmental Female
2023 Ohio State Fair Open Show



FSCI Ms Emotion K713
Champion Division 4 Female
2023 KILE Junior and Open Shows

MISSING RAIL SIMMENTALS/WEST POINT CATTLE

FSCI Ms Emotion K713

1

BD: 5/16/22 / ASA#: 4150478 / PB SM
Tattoo: K713 / Adj BW: 81 lbs. / Black / Homo Polled

MR CCF VISION

sire **MR CCF 20-20**

HTP SVF DEW THE STROKE

HTP/SVF DURACELL T52

dam **CAJS SWEET EMOTION 42Z**

JM STEEL MY HEART

| CE | BW | WW | YW | MCE | Milk | MWW | Marb | REA | API |
|------|-----|------|------|-----|------|------|-------|------|-------|
| 13.2 | 0.9 | 72.3 | 99.2 | 5.2 | 13.8 | 49.9 | -0.06 | 1.03 | 111.7 |

Selling the right to one IVF Cycle. Available after K713 calves on approximately 4/1/2024. TERMS OF IVF CYCLE: Buyer will receive a minimum of six with a cap of 10 transferable embryos and two 60-day pregnancies. On all embryos produced above 10, the buyer will have the opportunity to purchase remaining embryos at a prorated price determined by seller. If the buyer chooses not to purchase the embryos produced over 10 the seller will assume the freezing costs of remaining embryos. Buyer pays IVF charges, semen cost and all freezing and/or transfer fees. Semen used must be approved for use by Boviteq. OPU will take place at Remuda Veterinary Center in Wolcottville, IN. For more information, please contact Jaymes Maciejewski, 309-222-0850.

FSCI Ms Emotion K713 was not just a donation, she was an opportunity! We appreciate John Ferguson and the crew at Ferguson Cattle Company for selecting this high end female from the heart of their operation to benefit the junior program. This female was successfully campaigned by Bella Wildermuth over the past year and has been a favorite everywhere she steps off the trailer. Thanks to the Wildermuth family for their hard work and dedication that took us to the backdrop several times in 2023. Some highlights include Champion Simmental Female at the OJSA Memorial Day Classic, Division Two Third Overall Owned Purebred Simmental Female at the AJSA Eastern Regional, Reserve Champion Simmental Female at the Ohio State Fair Open Simmental Show, and Champion Division Four Female KILE Purebred Simmental Open and Junior Shows. While the past year has been a fun one to say the least these successes will fade in comparison to what this female will accomplish in production. K713 is good from the ground up with the power needed to make herd bulls but elegant in her design and clean enough fronted to produce show heifers that will get to the backdrop. Here is an opportunity to purchase an IVF cycle on a female with the potential to make an impact. Get in on the ground floor because this might be the only chance you get!

GENETIC OPPORTUNITY

2

Thank You Ferguson Cattle Company for donating this female to support the Ohio Junior Simmental Association at the 2023 Ohio Beef Expo!



Lot 2A



K-LER/RC Miss Hoya Saxa
Dam of Lots 2A, 2B and 3

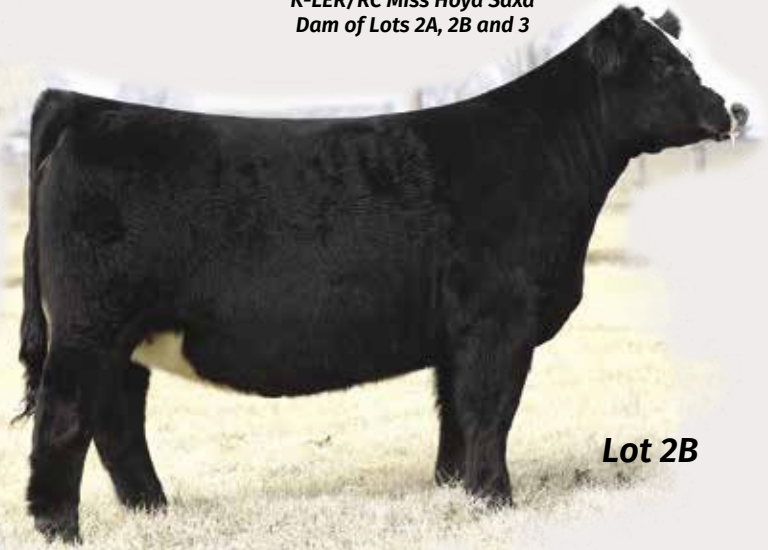

Lot 2B

2A *JCCO Hoya Native 19L* JOHNSON CATTLE COMPANY

BD: 3/15/23 / ASA#: 4284001 / PB SM
Tattoo: 19L / Black / Homo Polled

HPF/HILL UPRISING C104
sire **SO REMEDY 7F**
B&K CREAM SODA 8D
K-LER MAKE IT RAIN
dam **K-LER/RC MISS HOYA SAXA**
RC MISS KANSA 028T

| CE | BW | WW | YW | MCE | Milk | MWW | Marb | REA | API |
|------|-----|------|-------|-----|------|------|-------|------|-------|
| 12.7 | 1.4 | 75.1 | 112.7 | 6.3 | 20.0 | 57.5 | -0.04 | 0.91 | 117.4 |

SO Remedy 7F is arguably one of the hottest bulls in the Simmental breed and JCCO Hoya Native 19L is just another example why. Remedy was the record setting Simmental bull that sold for \$530,000 in the 2021 Embryos on Snow in Oklahoma City. Remedy was then selected as the 2021 Cattlemen's Congress Grand Champion Simmental Bull that same year. Big time opportunity to combine two of the most influential individuals in the Simmental breed.

Lot 3: Selling 3 IVF RSF embryos guaranteeing 1 pregnancy. Selling choice from either mating.

K-LER/RC Miss Hoya Saxa has built a resume that is second to none and has become a dominate donor within the Simmental breed. Hoya Saxa was successfully shown herself claiming Reserve Champion Female at National Western Stock Show in 2012 and Reserve Champion Purebred Female at Simmental Junior Nationals in 2012. Her progeny has had great success including Champion Bred and Owned Purebred Female at 2016 Simmental Junior Nationals, Champion Purebred Female at the 2018 North Central Simmental Regionals, and the Triple Crown Winning Female in 2021 along with many others. The leading progeny historically yielded \$86,000, \$40,000, \$33,000, \$30,000, and \$25,000 with several outstanding prospects in her lifetime thus far. The lot 3A embryos being offered are sired by the \$530,000 for 1/2 interest SO Remedy 7F who is rapidly making his mark on the breed. This will result in full sib embryos to Udell's infamous KDP Miss Hoya Hayleigh. The lot 3B embryos are sired by the Grand Champion Purebred Simmental Bull at the 2013 North American, LLSF Pays To Believe ZU194 who has left his mark! These embryos would be full sibs to several females that have been campaigned across the Midwest and are now working for their respective owners. Here is your chance to get in on PROVEN Simmental genetics.

2B *JCCO Hoya Turquoise 13L* JOHNSON CATTLE COMPANY

BD: 3/5/23 / ASA#: 4284002 / PB SM
Tattoo: 13L / Black / Polled

LLSF PAYS TO BELIEVE ZU194
sire **TJSC KING OF DIAMONDS**
KLS DIAMOND W516
K-LER MAKE IT RAIN
dam **K-LER/RC MISS HOYA SAXA**
RC MISS KANSA 028T

| CE | BW | WW | YW | MCE | Milk | MWW | Marb | REA | API |
|------|-----|------|------|-----|------|------|------|------|-------|
| 12.3 | 1.8 | 68.5 | 96.8 | 6.6 | 20.5 | 54.6 | 0.08 | 0.88 | 121.1 |

JCCO Hoya Turquoise 13L is sired by TJSC King Of Diamonds. This bull's history for Jones Show Cattle and his resume, 2019 NWSS Reserve Simmental Bull and 2019 NAILE Champion Simmental Bull, speak for themselves. 13L is destined to make her mark not only in the show ring but in the donor pen as well. The history of excellence is in this one's pedigree.

3 *K-LER/RC Miss Hoya Saxa* JOHNSON CATTLE COMPANY

BD: 3/22/11 / ASA#: 2577373 / PB SM
EMBRYOS Tattoo: 111Y / Adj BW: 80 lbs. / Black / Homo Polled

FOUNDATION 724N
sire **K-LER MAKE IT RAIN**
HCC/CSC BEYONCE
CNS DREAM ON L186
dam **RC MISS KANSA 028T**
PELLA B02P

Lot 3A: SO Remedy 7F (ASA# 3419044) Planned Mating Projected EPDs

| CE | BW | WW | YW | MCE | Milk | MWW | Marb | REA | API |
|------|-----|------|-------|-----|------|------|-------|------|-------|
| 12.7 | 1.4 | 75.1 | 112.7 | 6.4 | 20.0 | 57.5 | -0.05 | 0.91 | 116.1 |

Lot 3B: LLSF Pays To Believe ZU194 (ASA# 2659897) Planned Mating Projected EPDs

| CE | BW | WW | YW | MCE | Milk | MWW | Marb | REA | API |
|------|-----|------|-------|-----|------|------|------|------|-------|
| 10.5 | 2.3 | 74.3 | 105.9 | 6.7 | 21.8 | 58.9 | 0.17 | 0.86 | 122.2 |

4A

WCCO Boots 403L

BD: 4/3/23 / ASA#: 4306739 / PB SM
 OPEN Tattoo: 403L / Adj BW: 71 lbs. / Black / Polled
 W/C LOADED UP 1119Y

sire **GEFF COUNTY O**
 RUBY NFF RHYTHM 475B
 LLSF PAYS TO BELIEVE ZU194
dam **CLAC BLACK SATIN 378F**
 JS BLACK SATIN 9B

| CE | BW | WW | YW | MCE | Milk | MWW | Marb | REA | API |
|-----|-----|------|-------|-----|------|------|------|------|-------|
| 4.3 | 4.7 | 76.8 | 115.3 | 0.8 | 14.0 | 52.4 | 0.08 | 0.90 | 109.7 |

Look in on this white faced beauty backed by the prolific 378F cow that continues to stamp them out with any sire we throw at her. Full siblings have sold at Blue Rock averaging nearly 19,000. It is hard to make cattle this massive and bold sprung while remaining as true at the ground and athletic on the go as this female. Show heifer or donor cow, its your choice but we feel the generating potential is endless!



Lot 4A



DAM

4B

WCCO Boots 123K

BD: 12/3/22 / ASA#: 4306738 / 1/2 SM 1/2 AN
 OPEN Tattoo: 123K / Adj BW: 72 lbs. / Black / Polled
 SCC TRADITION OF 24

sire **SCC SCH 24 KARAT 838**
 FCF PROVEN QUEEN 419
 LLSF PAYS TO BELIEVE ZU194
dam **CLAC BLACK SATIN 378F**
 JS BLACK SATIN 9B

| CE | BW | WW | YW | MCE | Milk | MWW | Marb | REA | API |
|-----|-----|------|-------|-----|------|------|------|------|------|
| 5.3 | 4.2 | 77.8 | 116.0 | 2.9 | 25.2 | 64.0 | 0.19 | 0.51 | 97.1 |

This mating has proven itself time and time again with three siblings averaging nearly 20K each. This heifer is a full sib to the senior yearling campaigned by Emma Woodard in 2022 and 2023 gathering numerous banners at the national and regional levels. We feel that this heifer like her siblings has tremendous upside potential in the show ring but more importantly as a cow. With her added size, length and extension we feel that she has the foundational pieces to mate well to many of the popular purebred sire options today. Bid with confidence on this sale highlight, the guess work is done here!



Lot 4B



DAM

5

WCCO/WST Yosemite Sam 109L

BD: 1/9/23 / ASA#: 4308048 / PB SM
 BULL Tattoo: 109L / Adj BW: 80 lbs. / Black / Polled
 W/C RELENTLESS 32C

sire **JSUL SOMETHING ABOUT MARY 8421**
 JBSF PROUD MARY
 TJSC 152A
dam **CLAC BLACK SATIN 389G**
 JS BLACK SATIN 9B

| CE | BW | WW | YW | MCE | Milk | MWW | Marb | REA | API |
|-----|-----|------|-------|-----|------|------|-------|------|-------|
| 8.8 | 3.1 | 73.7 | 109.2 | 3.6 | 16.0 | 52.8 | -0.05 | 0.81 | 103.3 |

Sired by SAM and out of a direct daughter of JS Black Satin 9B or better known as "BOOTS". This purebred bull has the most sought after genetics in the Simmental breed. 109L is the cool and complete product we expected from this mating. He is extremely mobile and powerful has great looks and ideal foot and bone. This bull will add a dose of maternal while keeping plenty of power, look and style. He's bred to be good!



Lot 5



GRANDDAM



Lot 6A



JS Pearl 37F - Dam of Lots 6A and 6B



Maternal Sister to Lots 6A and 6B



Lot 6B



Maternal Sister to Lots 6A and 6B

LIGGETT CATTLE COMPANY

LIGGETT CATTLE COMPANY

6A *Pearl*^{4L}

BD: 4/5/23 / ASA#: 4248290 / PB SM
 OPEN Tattoo: 4L / Black / Polled

W/C RELENTLESS 32C
sire **JSUL SOMETHING ABOUT MARY 8421**
 JBSF PROUD MARY
 MR HOC BROKER

dam **JS PEARL 37E**
 JS FLIRT A-WAY 59Y

6B *Pearl*^{10L}

BD: 4/11/23 / ASA#: 4307587 / PB SM
 OPEN Tattoo: 10L / Black / Polled

W/C RELENTLESS 32C
sire **JSUL SOMETHING ABOUT MARY 8421**
 JBSF PROUD MARY
 MR HOC BROKER

dam **JS PEARL 37E**
 JS FLIRT A-WAY 59Y

| CE | BW | WW | YW | MCE | Milk | MWW | Marb | REA | API |
|------|-----|------|-------|-----|------|------|-------|------|-------|
| 10.2 | 3.2 | 75.0 | 112.5 | 4.1 | 18.5 | 55.9 | -0.12 | 0.80 | 104.5 |

| CE | BW | WW | YW | MCE | Milk | MWW | Marb | REA | API |
|------|-----|------|-------|-----|------|------|-------|------|-------|
| 10.2 | 3.2 | 75.0 | 112.5 | 4.1 | 18.5 | 55.9 | -0.12 | 0.80 | 104.5 |

We are excited to offer this pair of flushmates out of our lead donor Pearl 37E. Pearl would be one of the better full sisters to the legendary "Boots" female. These females are maternal siblings to the Supreme Champion Breeding Female at the 2023 Nebraska State Fair, Reserve Champion Bred and Owned Female at the 2023 AJSA National Classic, and many other sale features. Each unique in their own right, but both ready to make a name for themselves in the ring and as cornerstone females. Pearl 4L is the stout featured and bold ribbed female while Pearl 10L is the extended fronted and more refined female.



Lot 7



Lot 8



Lot 9

7

FFSC Khloe 74L

BD: 4/24/23 / ASA#: 4306754 / PB SM
 OPEN Tattoo: 74L / Adj BW: 66 lbs. / Black / Polled
 W/C BANKROLL 811D
sire **W/C FORT KNOX 609F**
 K-LER DOLLY'S QUEEN 609D
 W/C BULLSEYE 3046A
dam **FFSC SAZERAC 01**
 HPF SAZERAC Z074

| CE | BW | WW | YW | MCE | Milk | MWW | Marb | REA | API |
|------|-----|------|-------|-----|------|------|------|------|-------|
| 13.0 | 0.2 | 72.4 | 110.9 | 6.1 | 22.5 | 58.6 | 0.26 | 1.13 | 133.3 |

Our Sazerac Daughters are some of our favorite and most consistent matings on the farm. This embryo calf is no exception. She is super sound and can get out and move on both ends. Pair that with a massive square hip, wide top, soft belly and moderate frame you cannot go wrong. Both in person and on paper she comes with a lot of wow factors. She will be competitive and successful now but it is in the future where she will truly shine. She will follow in her dam and sisters footsteps and will be a tremendous asset to any breeding program. There is a ton of longevity and maternal benefit bred into this young female.

8

FFSC Sazerac 73L

BD: 4/7/23 / ASA#: 4258461 / 1/2 SM 1/2 AN
 OPEN Tattoo: 73L / Adj BW: 62 lbs. / Black / Polled
 SCC TRADITION OF 24
sire **SCC SCH 24 KARAT 838**
 FCF PROVEN QUEEN 419
 W/C BULLSEYE 3046A
dam **FFSC SAZERAC 01**
 HPF SAZERAC Z074

| CE | BW | WW | YW | MCE | Milk | MWW | Marb | REA | API |
|------|------|------|-------|-----|------|------|------|------|-------|
| 12.3 | -0.2 | 69.6 | 102.7 | 5.7 | 21.4 | 56.2 | 0.18 | 0.72 | 113.7 |

It is females like this we strive to breed and produce day in and day out. This gal has a lot to offer and puts so much together. She comes with a ton of rib shape, depth of body, good on her feet and is smooth shouldered. She is incredibly docile and easy to work with. More than that she is sired by 24 Karat one of the hottest Angus bulls out there. With the proven production and unbelievable track record on both sides of her pedigree she is one that can follow in her dam's footsteps and become a really good show heifer and future donor. She is going to produce incredible progeny and will be an asset to any breeding program.

9

Sazerac Mass L01

BD: 1/6/23 / ASA#: 4258779 / PB SM
 OPEN Tattoo: L01 / Adj BW: 83 lbs. / Black / Polled
 CNS DREAM ON L186
sire **WLE UNO MAS X549**
 SHAWNEE MISS 770P
 PROFIT
dam **FFSC SAZERAC 38J**
 FFSC SAZERAC 01

| CE | BW | WW | YW | MCE | Milk | MWW | Marb | REA | API |
|------|-----|------|------|-----|------|------|------|------|-------|
| 12.2 | 0.4 | 68.0 | 93.4 | 3.6 | 15.2 | 49.1 | 0.28 | 0.61 | 130.8 |

This heifer is out of a Fedderke bred dam that is sired by Profit and goes back to the Sazerac 01 cow. We bought 38J at the PA Fall Sale and L01 was the resulting calf by the popular bull Uno Mas. Maizy is an easy going and exceptionally sound heifer that has tons of genuine power. Her granddam calved an Uno Mas daughter in 2019 that won many banners and was 9th Overall Purebred Female at Junior Nationals in 2020 and Grand Champion Purebred Simmental Heifer at the 2020 Ohio Simmental Show for Collin Fedederke. Maizy was Champion Simmental Heifer Calf at Carroll County Fair in 2023. Her dam was shown one time as a cow-calf pair at Carroll County Fair and was named Champion Breeding Heifer in the Open and 4-H divisions as well Champion Simmental Overall in the Open and 4-H divisions. Our daughter showed L01 in showmanship winning Champion Senior Showman and Champion Beef Showman of Showman with her. Kid broke and ready to continue her show career or take her place in your herd.

10

KNSC Addie L103

BD: 1/3/23 / ASA#: 4250011 / PB SM
 Tattoo: L103 / Adj BW: 75 lbs. / Black / Homo Polled
 W/C DOUBLE DOWN 5014E
sire **WHF/JS/CCS DOUBLE UP G365**
 WHF SUMMER 365C
 CDI INNOVATOR 325D
dam **WHF 237F**
 WHF DENISE 237D



Lot 10

| CE | BW | WW | YW | MCE | Milk | MWW | Marb | REA | API |
|------|-----|------|-------|-----|------|------|------|------|-------|
| 12.0 | 0.5 | 80.4 | 115.9 | 5.7 | 20.6 | 60.7 | 0.05 | 1.14 | 124.2 |

We are back with another daughter out of our WHF 237F from Wayward Hill Farm and L103 is our favorite consignment to date. She is a January purebred sired by Double Up and has all kinds of cow power. Huge bodied and stout but still feminine and good looking. We love the way this one travels and how flexible and balanced she stays on the move. Kalli Atterholt bought a Quantum Leap daughter out of 237F in 2021 and she raised the Reserve Champion Bred and Owned Simmental Heifer at the Ohio State Fair this summer with her first calf. Great cow family behind this one!

11

HALEYS Sparkle L757

HALEY FARMS

BD: 1/3/23 / ASA#: 4246525 / PB SM
 Tattoo: L757 / Adj BW: 85 lbs. / Hetero Black / Homo Polled
 REMINGTON LOCK N LOAD54U
sire **DMCC/WOOD FULLY LOADED 39D**
 AUBREYS BLACK BLAZE III
 CCR COWBOY CUT 5048Z
dam **HLTS SAZERAC H120**
 HPF SAZERAC 238B



Lot 11

| CE | BW | WW | YW | MCE | Milk | MWW | Marb | REA | API |
|-----|-----|------|-------|-----|------|------|------|------|-------|
| 8.7 | 3.4 | 77.4 | 119.7 | 5.0 | 19.0 | 57.6 | 0.34 | 0.70 | 129.6 |

This beautiful baldy heifer is all Sparkles. She has a personality like no other animal I have had and she is fun to have around. Having a pedigree like hers makes her a valuable breeding piece for any program. Our best replacements this year are out of the cows that go back to the Sazerac cow family. I picked this one out at weaning because she was the best and that is what needs to be on display at expo. Come to Columbus you will not be disappointed.

12

Miss Mary

WISE SHOW STOCK

BD: 1/3/23 / ASA#: 4234286 / PB SM
 Tattoo: 303L / Black / Polled
 W/C RELENTLESS 32C
sire **JSUL SOMETHING ABOUT MARY 8421**
 JBSF PROUD MARY
 W/C BANKROLL 811D
dam **LADY**
 MISS BROKER 428



Lot 12

| CE | BW | WW | YW | MCE | Milk | MWW | Marb | REA | API |
|------|-----|------|-------|-----|------|------|-------|------|-------|
| 12.6 | 1.7 | 73.9 | 107.3 | 6.2 | 17.0 | 53.8 | -0.01 | 0.94 | 107.8 |

Nothing is hotter in the breed right now than SAM and cattle like Miss Mary are the reason for it! This stout black female has rib shape, dimension and plenty of bone to go around. Top that off with a pedigree stacked with greats like Bankroll and Broker, giving this heifer tremendous options on matings when you get her home. Breed her Angus for a 1/2 blood, clubby for a steer or even stay the purebred route. You take your pick with this lovely Lady, her future is Bright!

OPEN HEIFERS

13*Estella* CJK 648L

BD: 1/14/23 / ASA#: 4308043 / PB SM

OPEN

Tattoo: 648L / Adj BW: 83 lbs. / Black / Polled

TL LEDGER

sire **LLW CARD MERIT 03H**

MISS FAT TUESDAY

WS A STEP UP X27

dam **ESTELLA CJK 648F**

H B ESTELLA 648D

| CE | BW | WW | YW | MCE | Milk | MWW | Marb | REA | API |
|-----|-----|------|------|-----|------|------|------|------|-------|
| 9.9 | 1.9 | 65.9 | 97.1 | 3.7 | 17.2 | 50.2 | 0.10 | 0.90 | 111.4 |

Simmental cattle with this much power and muscle are hard to find in a purebred package. This heifer will get you excited even more when you step behind her and see the width and dimension she carries. Even more impressive is that she is as sound as a house cat. Bid with confidence.



Lot 13

14*CR6 Something About the Stars*

BD: 1/14/23 / ASA#: 4212818 / PB SM

OPEN

Tattoo: L31 / Adj BW: 78 lbs. / Black / Polled

W/C RELENTLESS 32C

sire **JSUL SOMETHING ABOUT MARY 8421**

JBSF PROUD MARY

DHC PACKING HEAT

dam **DHC DAISY**

DSC CARMEL 17Y

| CE | BW | WW | YW | MCE | Milk | MWW | Marb | REA | API |
|------|-----|------|-------|-----|------|------|------|------|-------|
| 11.0 | 2.4 | 73.7 | 108.6 | 4.5 | 18.3 | 55.1 | 0.00 | 0.84 | 116.1 |

This yearling SAM heifer is a hard one to let go of because we feel she is the complete Simmental package. Her dam Daisy produces one of the top calves in our herd every year. She is a great mother with tremendous maternal traits. So when deciding who to pair with SAM she was at the top of the list. We believe she has donor cow potential.



Lot 14

15*HFHF Miss Black Vail*

BD: 1/19/23 / ASA#: 4239242 / PB SM

OPEN

Tattoo: L22 / Adj BW: 79 lbs. / Black / Polled

W/C LOADED UP 1119Y

sire **SFI BRIGADE D21**

CAJS SWEET EMOTION 42Z

CDI RIMROCK 325Z

dam **HFHF MISS SHINING ONYX**

HFHF MISS FAST HURICANE

| CE | BW | WW | YW | MCE | Milk | MWW | Marb | REA | API |
|------|-----|------|------|-----|------|------|------|------|-------|
| 12.5 | 0.2 | 67.6 | 95.7 | 6.9 | 17.9 | 51.6 | 0.01 | 0.93 | 119.6 |

Black Vail is a big volumed, big boned heifer that will work well in both a commercial and purebred herd. L22 is a cool blaze faced heifer that has an attitude that anyone could show. Black Vail has a few great bulls in her background including Loaded Up, Rimrock and Built Right.



Lot 15

SHERMAN FARMS

16

SXF Bonnie L1

BD: 2/1/23 / ASA#: 4306250 / 1/2 SM 1/4 CH 1/4 MX
Tattoo: L1 / Adj BW: 69 lbs. / Black / Polled

OPEN

REMINGTON LOCK N LOAD54U

sire **DMCC/WOOD FULLY LOADED 39D**

AUBREYS BLACK BLAZE III

WR BRIDGER Z620

dam **WR MISS SNOW ANGEL C415**



DMCC/WOOD FULLY LOADED 39D - Sire of Lot 16

| CE | BW | WW | YW | MCE | Milk | MWW | Marb | REA | API |
|------|-----|------|-------|-----|------|------|------|------|-------|
| 12.2 | 1.2 | 70.6 | 105.7 | 5.4 | 16.1 | 52.4 | 0.28 | 0.74 | 110.1 |

This female has lots of dimension and overall body mass. She is the long spined, deep bodied and prolific type that is as sound as one can come because she moves effortlessly. She is asset to add any program!

KIESEWETTER LIVESTOCK

17

KL Serendipity 235L

BD: 2/4/23 / ASA#: 4247288 / 3/4 SM 1/4 AN
Tattoo: 235L / Adj BW: 79 lbs. / Black / Polled

OPEN

W/C DOUBLE DOWN 5014E

sire **WHF/JS/CCS DOUBLE UP G365**

WHF SUMMER 365C

COLBURN PRIMO 5153

dam **STCC PSSS SERENITYS PRIMO 0032**

HF SERENITY



Lot 17

| CE | BW | WW | YW | MCE | Milk | MWW | Marb | REA | API |
|------|-----|------|-------|-----|------|------|------|------|-------|
| 10.1 | 2.1 | 80.7 | 115.1 | 2.9 | 17.6 | 58.3 | 0.02 | 0.92 | 101.8 |

Look at this pedigree package! Double Up and Summer on the sire side plus Primo and Serenity on the dam side. Serenity is the full sister to the great producing Serena feamle for Trennepohl Farms. 235L is big bodied, level hipped, sound and phenotypically easy on the eyes! She will be an easy fleshing cow and make a great addition to your herd! Definitely the keepin' kind!

SPRINGFIELD SIMMENTAL FARM

18

SPSF Miss Alamo Lady 3L

BD: 2/11/23 / ASA#: 4201979 / 5/8 SM 3/8 AN
Tattoo: 3L / Adj BW: 85 lbs. / Black / Polled

OPEN

W/C BANKROLL 811D

sire **W/C ALAMO H23**

K-LER DOLLY'S QUEEN 609D

MAST'S ANCHOR

dam **SPRINGFIELD'S COUNTRY LADY**

GVA LADY COUNTRY 837



Lot 18

| CE | BW | WW | YW | MCE | Milk | MWW | Marb | REA | API |
|------|-----|------|-------|-----|------|------|------|------|-------|
| 13.5 | 0.5 | 82.3 | 122.0 | 8.2 | 24.1 | 64.8 | 0.31 | 0.69 | 119.0 |

Take a look at this baldy heifer. Big middled and long bodied. She will be a calf making machine that will produce great ones for you. Out of a 1/2 blood cow that I raised and W/C Alamo which is a full brother to Fort Knox. She not only has the pedigree but also the build for the long haul. Her granddam is still going strong at 11 yrs old. GE EPDs and Parentage verified.

OPEN HEIFERS

19

TIFFS *Frosty* 1L

BD: 2/14/23 / ASA#: 4288546 / 5/8 SM 1/4 AN 1/8 AR

OPEN

Tattoo: 1L / Adj BW: 72 lbs. / Black / Scurred

ACW IRONHIDE 395Y

sire **TJ FROSTY 318E**

TJ 58B

Geff COUNTY O

dam **RSTR OLIVE 127H**

RSTR MIS TRINITY YA120



Lot 19

| CE | BW | WW | YW | MCE | Milk | MWW | Marb | REA | API |
|-----|-----|------|-------|-----|------|------|------|------|-------|
| 9.9 | 1.0 | 85.2 | 128.2 | 2.7 | 19.0 | 61.5 | 0.19 | 0.72 | 121.8 |

If you like a female with tremendous depth and overall cow power look no further than this great TJ Frosty daughter. We love this girl because she is extremely sound, complete from head to tail, fault-free, easy keeping and of course for that splash of white on her face! A real lady like female that is easy going with her disposition and a joy to be around.

20

Miss Ellie

CR-6 CATTLE

BD: 2/13/23 / ASA#: 4288846 / PB SM

OPEN

Tattoo: L305 / Adj BW: 92 lbs. / Red / Polled

CNS DREAM ON L186

sire **WLE UNO MAS X549**

SHAWNEE MISS 770P

CKA ASC THOR 136F

dam **CR6 MISS PEACHES**

NCD MISS SCARLET 3F



Lot 20

| CE | BW | WW | YW | MCE | Milk | MWW | Marb | REA | API |
|------|------|------|------|-----|------|------|------|------|-------|
| 10.6 | -0.2 | 58.8 | 79.7 | 3.1 | 17.6 | 47.0 | 0.24 | 0.58 | 120.5 |

Miss Ellie is an eye catcher. She is a beautiful red blaze faced heifer out of Uno Mas. He continues to stamp out calves with style and extreme quality and she is no exception. Her lines are terrific, super long and powerful, deep and clean fronted. She has a very bright future in the ring, donor pen and pasture.

21

Miss Dark Affair

CR-6 CATTLE

BD: 2/15/23 / ASA#: 4237785 / PB SM

OPEN

Tattoo: L306 / Adj BW: 90 lbs. / Black / Polled

LLSF PAYS TO BELIEVE ZU194

sire **RHFS BETTER BELIEVE IT G68H**

RHFS FAITHS LILAC Z47H

RHFS LIL PIMP C25H

dam **RHFS DARK KISSES G38H**

RHFS KISSES B08H



Lot 21

| CE | BW | WW | YW | MCE | Milk | MWW | Marb | REA | API |
|------|-----|------|-------|-----|------|------|------|------|-------|
| 10.3 | 2.5 | 76.8 | 112.3 | 5.2 | 20.9 | 59.2 | 0.08 | 0.90 | 118.3 |

Dark Affair is a terrific young heifer from our Dark Kisses cow that we bought out of the Rolling Hills dispersal two years ago. Sired by our bull, Better Believe It, who goes back to Pays to Believe and Upgrade. She is a well balanced heifer with lots of thickness and style. She is straight topped and clean fronted.

22**LUCCI** *Miss Rocking P* L80

LUCCI FARMS

OPEN

BD: 2/17/23 / ASA#: 4264146 / PB SM
Tattoo: L80 / Adj BW: 66 lbs. / Homo Black / Homo Polled

W/C COPACETIC E02

sire **ROCKING P PRIVATE STOCK H010**

RP/MP BUILT TO LOVE A021

W/C DOUBLE DOWN 5014E

dam **W/C MISS WERNING 94G**

W/C MISS WERNING 672D

**Lot 22**

| CE | BW | WW | YW | MCE | Milk | MWW | Marb | REA | API |
|------|------|------|-------|-----|------|------|------|------|-------|
| 14.5 | -0.5 | 74.6 | 111.0 | 6.7 | 17.9 | 55.2 | 0.21 | 0.86 | 136.1 |

This heifer has the look of an elite show and donor prospect. She is functional in her design and stays flexible in her skeleton with plenty of shape in her center body. Her white face adds to her flashy look.

23**CR6** *Miss Bet On Patience*

CR-6 CATTLE

OPEN

BD: 2/21/23 / ASA#: 4212817 / PB SM
Tattoo: L37 / Adj BW: 77 lbs. / Red / Polled

W/C FORT KNOX 609F

sire **W/C BET ON RED 481H**

W/C ANGEL 7113E

W/C FULLY LOADED 90D

dam **HALEYS WAITIN PATIENTLY**

HARKERS WHY NOT ME W110

**Lot 23**

| CE | BW | WW | YW | MCE | Milk | MWW | Marb | REA | API |
|------|-----|------|-------|-----|------|------|------|------|-------|
| 12.1 | 1.8 | 69.6 | 101.5 | 5.6 | 22.8 | 57.5 | 0.15 | 1.05 | 117.4 |

Patience as we have come to call her has been a favorite from day one. She was our first Bet On Red calf and she did not disappoint. Her dam is a Fully Loaded daughter we purchased from the expo a few years ago. She continues to produce top end calves each year. Patience has been class winner many times this summer and fall while competing in crossbred or Simmental classes. She is very correct, powerful and still feminine. She has a very bright future ahead.

24**Fully Styled** 2L

TOM FAMILY FARMS

OPEN

BD: 3/4/23 / ASA#: 4288547 / 1/2 SM 1/2 AN
Tattoo: 2L / Adj BW: 58 lbs. / Black / Homo Polled

REMINGTON LOCK N LOAD54U

sire **DMCC/WOOD FULLY LOADED 39D**

AUBREYS BLACK BLAZE III

SILVEIRAS STYLE 9303

dam **WWK DIXIE ERICA'S STYLE 217J**

HARA'S DIXIE ERICA 212F

**Lot 24**

| CE | BW | WW | YW | MCE | Milk | MWW | Marb | REA | API |
|------|-----|------|-------|-----|------|------|------|------|-------|
| 10.7 | 2.6 | 82.2 | 125.0 | 3.9 | 13.1 | 54.3 | 0.39 | 0.48 | 121.3 |

The potential this DMCC Fully Loaded daughter has is absolutely exciting to say the least. A lovely lady that commands attention with her neck extension, square body, dimension and overall style. Don't let this young gal leave you wondering how good she is going to be as she continues to impress as she continues to grow into the front pasture type cow power.

OPEN HEIFERS



25

MAPLE VALLEY FARM/KIM ALLEN & HAILEY CORNETT
HLCS MV *Lover's Libby* 502L

BD: 3/5/23 / ASA#: 4308888 / PB SM
 OPEN Tattoo: 502L / Red / Homo Polled

HTP/SVF DURACELL T52
sire **THSF LOVER BOY B33**
 RP/MP RIGHT TO LOVE 015U
 W/C BANKROLL 811D
dam **JEWEL 0502J**
 EKHCC RED JEWEL 760

| CE | BW | WW | YW | MCE | Milk | MWW | Marb | REA | API |
|------|-----|------|-------|-----|------|------|------|------|-------|
| 10.9 | 1.6 | 80.4 | 115.6 | 5.6 | 25.3 | 65.4 | 0.18 | 0.86 | 127.6 |

Libby is a solid red show heifer and cow prospect backed by the Red Jewel cow family. I feel the best way to improve your herd is to include those top cow families in your herd. A true genetic opportunity!!!



26

SOUTH COUNTY CATTLE
Jade

BD: 3/21/23 / ASA#: 4309379 / PB SM
 OPEN Tattoo: L321 / Adj BW: 79 lbs. / Red / Polled

ERIXON BITTEN 203A
sire **SAS COPPERHEAD G354**
 SAS MISS ARAPHAOE B354
 HPF TRADECRAFT D010
dam **FLACKS RED POWER**
 CLAIRA BELLE

| CE | BW | WW | YW | MCE | Milk | MWW | Marb | REA | API |
|-----|-----|------|-------|------|------|------|------|------|-------|
| 2.1 | 5.1 | 98.8 | 138.1 | -0.4 | 23.6 | 72.9 | 0.23 | 0.85 | 116.8 |

Here is a powerful female out of a Tradecraft cow that has great shape and depth of body. This female will make a great addition to your herd!



27

SOUTH COUNTY CATTLE
Karma

BD: 3/24/23 / ASA#: 4272086 / PB SM
 OPEN Tattoo: L324 / Adj BW: 68 lbs. / Red / Polled

ERIXON BITTEN 203A
sire **SAS COPPERHEAD G354**
 SAS MISS ARAPHAOE B354
 HALEYS ABSOLUTE C331
dam **ABSOLUTE HURRICANE**
 ROSE 046C

| CE | BW | WW | YW | MCE | Milk | MWW | Marb | REA | API |
|-----|-----|------|-------|-----|------|------|------|------|-------|
| 6.2 | 2.4 | 86.2 | 120.4 | 1.7 | 23.2 | 66.2 | 0.17 | 0.78 | 121.2 |

We sampled the Copperhead bull and we are sure glad we did! This is a well built heifer with loads of potential, this one will be a great addition to your herd.

OPEN HEIFERS

ERV-N-DEL FARM

28

E&D Peg

BD: 3/24/23 / ASA#: 4212243 / PB SM
Tattoo: L4 / Adj BW: 66 lbs. / Red / Polled

OPEN

CNS DREAM ON L186
sire **SVJ WILD FIRES DREAM**
DSC WILD FIRE
W/C BANKROLL 811D
dam **DBJR MISS BANKROLL**
DBJR JADE



Lot 28

| CE | BW | WW | YW | MCE | Milk | MWW | Marb | REA | API |
|-----|-----|------|------|-----|------|------|------|------|-------|
| 9.8 | 0.8 | 65.6 | 92.7 | 5.6 | 21.6 | 54.4 | 0.12 | 0.62 | 124.0 |

This red heifer is very complete in her design with great structure. She is a full sibling to the heifer that sold at the side of the top selling pair from the 2022 Ohio Beef Expo. We kept some Wildfire's Dream semen in the tank thinking his older genetics would work great on some of the newer genetics and he has not disappointed! Check out this awesome female on sale day.

KLINGER CATTLE COMPANY

29

JKCC Mable's Time 16L

BD: 3/25/23 / ASA#: 4246873 / 3/4 SM 1/4 AN
Tattoo: 16L / Adj BW: 65 lbs. / Black / Polled

OPEN

MR TR HAMMER 308A ET
sire **TJSC HAMMER TIME 35D**
TJSC SO SWEET 104X
CAJS BLAZE OF GLORY
dam **SPCC FOREVER BLAZE 07E**
LAZY H BAR FOREVER LADY 5001



Lot 29

| CE | BW | WW | YW | MCE | Milk | MWW | Marb | REA | API |
|------|-----|------|------|-----|------|------|------|------|-------|
| 10.9 | 1.6 | 68.6 | 99.5 | 4.2 | 12.4 | 46.1 | 0.30 | 0.55 | 114.0 |

This Hammer Time heifer out of a Forever Lady 5001 daughter is really impressive to me. I love the way she balances on the profile and when you get in behind her she really shows you enough true shape and dimension that you can appreciate in this 3/4 Simmental. She gets out on the move effortlessly and hits her stride with grace. I get excited thinking about the purebred calves this one could have and all the possible matings you could throw her direction. I'm not going to say too much about this one, I think the picture explains her just fine!

ROWE FARM

30

ROWE 30L Garrett

BD: 3/26/23 / ASA#: 4292348 / 5/8 SM 3/16 AN 1/8 MA 1/16 CA
Tattoo: 30AL / Adj BW: 81 lbs. / Black / Polled

OPEN

W/C BANKROLL 811D
sire **ROWE BANKROLL 17D**
MAG PRIDE 17D
MR HOC BROKER
dam **ROWE MS 30A**
30X



W/C Bankroll 811D - Paternal Grandsire of Lot 30

| CE | BW | WW | YW | MCE | Milk | MWW | Marb | REA | API |
|-----|-----|------|------|-----|------|------|-------|------|------|
| 9.7 | 3.2 | 72.7 | 96.0 | 5.4 | 20.7 | 57.4 | -0.01 | 1.23 | 99.8 |

Here is an opportunity to tie into a super nice 5/8 Simmental female with lots of style and performance. 30L goes back to the Werning super sire, W/C Bankroll 811D. Add on Mr HOC Broker on the bottom side and you have a flashy, elegant female destined for the show ring. Not to mention she ranks in the top 10% for YG and BF for those looking to make club calves or steers in the future.

OPEN HEIFERS

31

WISE- Believe In Me

BD: 3/27/23 / ASA#: 4242263 / PB SM
 Tattoo: 5L / Adj BW: 81 lbs. / Black / Polled

sire CNS PAYS TO DREAM T759
LLSF PAYS TO BELIEVE ZU194
 LLSF URABABYDOLL U194
 MR HOC BROKER
dam **PRFW DIVA'S DAZZLE 401B**
 K&P DESTINY'S DIVA

| CE | BW | WW | YW | MCE | Milk | MWW | Marb | REA | API |
|------|-----|------|------|-----|------|------|------|------|-------|
| 10.1 | 2.3 | 68.1 | 97.2 | 6.6 | 21.2 | 55.1 | 0.07 | 0.69 | 115.3 |

Each year we strive to offer our best to the public and this year is no different. Believe In Me is straight from McKalynne's show string and already has claimed many banners of her own including Reserve Champion Simmental and 5th overall Female at The Harvest Classic in Hamburg, New York and 2x Reserve Simmental Female at The Mardi Gras Masquerade Ohio BEST Show! Backed by two of the hottest and most proven pedigrees in the Simmental breed, Mr HOC Broker and LLSF Pays To Believe ZU194. You can't go wrong with this mating in the ring and down the road as a tremendous cow. Judges across the country have fallen in love with her silhouette from the side and true potential as a cow. Don't miss your chance to grab some more banners and have an awesome cow.



Lot 31

WOODARD CATTLE CO/WEST LIVESTOCK

32

WCCO/WST Reba 401L

BD: 4/1/23 / ASA#: 4240118 / PB SM
 Tattoo: 401L / Adj BW: 75 lbs. / Red / Polled

sire REMINGTON LOCK N LOAD54U
DMCC/WOOD FULLY LOADED 39D
 AUBREYS BLACK BLAZE III
 PROFIT
dam **WCCO/WST MAXIE B 2114J**
 MISS WL MAXIE B

| CE | BW | WW | YW | MCE | Milk | MWW | Marb | REA | API |
|-----|-----|------|-------|-----|------|------|------|------|-------|
| 9.2 | 2.4 | 77.4 | 112.9 | 4.0 | 13.1 | 51.7 | 0.14 | 0.79 | 116.0 |

Just like the Queen of Country this red baldy knows shes good and demands your attention. Reba has already been shown successfully this past fall at Keystone Internationa Livestock Exposition winning her class in both the Junior and Open Shows. Eye appeal, big ribbed, hairy, structurally correct and baby doll quiet! A granddaughter of the prolific Miss WL Maxie B, this purebred female has plenty of cow power in her pedigree to pay for herself in production. If you have a young showmen that is looking for that special one, THIS IS YOUR GIRL!



Lot 32

GRANDDAM

CHRIS TROTTER

33

SSF Empriss S09L

BD: 4/2/23 / ASA#: 4309343 / 3/4 SM 1/4 AN
 Tattoo: S09L / Black / Polled

sire OMF EPIC E27
SCHOOLEY STANDOUT 27G
 CLRS BEAUTY QUEEN 420 B
 STCC WOMACK 4042
dam **HPF EMPRISS 326D**
 SS EMPRISS 302Y

| CE | BW | WW | YW | MCE | Milk | MWW | Marb | REA | API |
|------|------|------|-------|-----|------|------|------|------|-------|
| 11.4 | -0.2 | 68.1 | 101.3 | 6.5 | 18.2 | 51.8 | 0.28 | 0.47 | 125.1 |

The Empriss cow family has succeeded in producing front pasture females across the United States in some of the nation's premier herds, and now in Canada for the Bohrsen family. This striking baldy heifer is one of the latest additions to that cow family's deep-rooted history. S09L is bold ribbed, deep sided, and offers additional advantage in terms of her dimension from behind. Find her in Columbus!



Lot 33

34

AHTH Dandi's Creedence 311L

BD: 4/20/23 / ASA#: 4242626 / PB SM
 Tattoo: 311L / Adj BW: 93 lbs. / Black / Polled
 JSUL SOMETHING ABOUT MARY 8421

sire **R/C SFI CREEDENCE 417J**
 SFI LOVE ME LATER A9X
 REMINGTON LOCK N LOAD54U

dam **AHTH SHEZ JUST DANDI 904G**
 LAZY H SHEZA DANDI T46



Lot 34

| CE | BW | WW | YW | MCE | Milk | MWW | Marb | REA | API |
|------|-----|------|-------|-----|------|------|-------|------|-------|
| 11.4 | 2.3 | 78.0 | 120.7 | 4.4 | 17.3 | 56.2 | -0.11 | 0.96 | 110.3 |

One thing every great breeding female has in common is the amount of cow power in their pedigree and 311L has the credentials to say the least. Out of a direct granddaughter of JBH Sheza Dandy on the the bottom side of her pedigree and on the top side out of the 2023 Cattleman's Congress Champion Purebred Bull, R/C SFI Creedence 417J that goes back to SFI Miss Beloved N13D. This female is sound structured and good centered, with a ton of presence for a purebred has been blessed with a great hair coat. Show her or just turn her out to be a cow, she is sure to give her new owner a great return on investment.

35

AFS Darla L604

BD: 4/22/23 / ASA#: 4280096 / 1/2 SM 1/2 AN
 Tattoo: L604 / Adj BW: 74 lbs. / Hetero Black / Polled
 MR HOC BROKER

sire **LAZY H LINCOLN E54**
 W/C RJ 3028A

dam **2010AN**



Lot 35

| CE | BW | WW | YW | MCE | Milk | MWW | Marb | REA | API |
|------|-----|------|-------|-----|------|------|------|------|-------|
| 11.4 | 0.2 | 69.0 | 107.7 | 6.0 | 19.3 | 53.7 | 0.14 | 0.43 | 106.2 |

Here is a very nice chromed up heifer that just gets better as time goes on. We have sold numerous full sisters to this heifer that have gone on to make front pasture cows. Darla is a fancy big bellied girl with lots of potential. Be confident that this girl will make a great cow for any operation.

36

Miss Luna L04M

BD: 4/28/23 / ASA#: 4307749 / PB SM
 Tattoo: L04M / Adj BW: 74 lbs. / Black / Polled
 W/C BANKROLL 811D

sire **YARDLEY BANK VAULT H332**
 GCC STEEL FORCE 199X
 HOOKS SHEAR FORCE 38K

dam **STF EMBELLISH W70X**
 STF UNSURPASSED 170U



Lot 36

| CE | BW | WW | YW | MCE | Milk | MWW | Marb | REA | API |
|------|-----|------|------|-----|------|------|------|------|-------|
| 11.9 | 1.8 | 68.3 | 98.9 | 4.4 | 23.1 | 57.2 | 0.12 | 1.01 | 117.7 |

This young female is one that blends together nicely. She is adequate in her make up, sound made and big middled. She is a moderate framed female that combines everything you are looking for in a show heifer that will make an outstanding addition to your herd and be a great production female.



Lot 37



SWC Red Wave 376J - Sire of Lots 37 and 38



Lot 38

37

SSF Warin' To Alley S04L

STANFIELD FARMS

BD: 5/16/23 / ASA#: 4309352 / PB SM

OPEN

Tattoo: S04L / Red / Polled

CONLEY HIGH RISE F3

sire **SWC RED WAVE 376J**

SWC GWENDOLYN 376G

PROFIT

dam **PSCS ALLEY'S LADY 309J ET**

WHF/PRS/HPF ALLEY 247Y

38

SSF Proud To Be Mary S16L

STANFIELD FARMS

BD: 6/11/23 / ASA#: 4309344 / PB SM

OPEN

Tattoo: S16L / Red / Polled

CONLEY HIGH RISE F3

sire **SWC RED WAVE 376J**

SWC GWENDOLYN 376G

THSF LOVER BOY B33

dam **JSUL MARY'S RED HEAD 1274J**

JBSF PROUD MARY

| CE | BW | WW | YW | MCE | Milk | MWW | Marb | REA | API |
|-----|-----|------|-------|-----|------|------|------|------|-------|
| 9.7 | 1.8 | 72.5 | 100.4 | 5.5 | 16.0 | 52.2 | 0.20 | 0.59 | 128.0 |

| CE | BW | WW | YW | MCE | Milk | MWW | Marb | REA | API |
|------|------|------|-------|-----|------|------|------|------|-------|
| 13.0 | -0.3 | 71.7 | 102.7 | 5.6 | 22.7 | 58.5 | 0.26 | 0.61 | 138.3 |

Red Simmental enthusiasts here is an opportunity for you. This duo of summer-born red heads will be among the earliest offered progeny of the \$85,000 SWC Red Wave 376J. To this point his semen has stayed off the open market and is merchandised by auction only. The daughters have come with a functional build, great presence on the profile and added extension as will be evidenced by these females in March. Look at the maternal component of their pedigrees and you may elect to double down on the pair. The blaze faced option, S04L is backed by "Profit" directly on the impactful WHF/PRS/HPF Alley 247Y who continues to garner many fans across North America. The S16L heifer descends from the potent JBSF Proud Mary cow family that has solidified her status as one of the great breeding females of this century. Take your pick or double down and own both. Not many will have the chance to own one of the initial crop of "Red Wave" daughters.

HOUSEHOLDER FARMS

39

Jazzy Angel L02

BD: 4/29/23 / ASA#: 4258778 / PB SM

OPEN

Tattoo: L02 / Adj BW: 75 lbs. / Black / Polled

W/C LOADED UP 1119Y

sire **JASS ON THE MARK 69D**

JASS SABLE'S TIME 53X

JSUL SOMETHING ABOUT MARY 8421

dam **FFSC ANGEL 45J**

LIN DRAMATICALLY STYLISH

| CE | BW | WW | YW | MCE | Milk | MWW | Marb | REA | API |
|------|-----|------|-------|-----|------|------|-------|------|-------|
| 12.3 | 2.0 | 73.1 | 105.8 | 3.3 | 16.6 | 52.9 | -0.04 | 0.87 | 108.4 |

This Jass On The Mark heifer is a super stylish girl with plenty of eye appeal. Her dam is a SAM daughter out of Silveras Style cow who was the high selling bred heifer at Ohio Beef Expo in 2023. She is following in her mother's footsteps with her extreme neck extension, eye appealing profile, extreme soundness and exceptional nature. Despite being an end of April calf she just continues to get better every single day.



Lot 39

40

HALL MC *Black Star* L309

BD: 5/7/23 / ASA#: 4269432 / 1/2 SM 1/2 AN
Tattoo: L309 / Adj BW: 71 lbs. / Black / Polled

OPEN

GAMBLES HOT ROD

sire **SILVEIRAS STYLE 9303**

SILVEIRAS ELBA 2520

W/C LOADED UP 1119Y

dam **HALL BLACK STAR F802**

HALLS BLACK STAR X03



Lot 40

| CE | BW | WW | YW | MCE | Milk | MWW | Marb | REA | API |
|------|-----|------|-------|-----|------|------|------|------|-------|
| 10.7 | 1.7 | 69.0 | 107.5 | 5.1 | 18.4 | 52.7 | 0.37 | 0.62 | 127.2 |

Big hair, big bodied and some chrome are just a few of the things to love about this Style sired 1/2 blood. This elegant fronted female is out of one of our favorite donors that we have had the privilege to own and raise, Hall Black Star F802. F802 was a regular at the backdrop herself with some of her most notable winnings being the Supreme Breeding Female at the West Virginia State Fair and 5th Overall Bred and Owned Female at the National Classic. Unsurprisingly, the progeny she has produced have been no different, but we think L309 may be her most special one yet! Please note that she is also a full sister to Hall MC Black Label L308 that sells as lot 97 in the bull division and a maternal sister to Hall MC Black Star K206 that sells as lot 62 in the cow-calf division.

LUCCI FARMS

41

LUCCI *Miss Frog* L87

BD: 5/6/23 / ASA#: 4264148 / 3/4 SM 1/4 AN
Tattoo: L87 / Adj BW: 69 lbs. / Homo Black / Homo Polled

OPEN

HPF QUANTUM LEAP Z952

sire **WLE COPACETIC E02**

CMFM JOY 02ZB

SANDEEN UPPER CLASS 2386

dam **TYLERTOWN MISS FROG**

RRJS MISS FROG 238Y



Lot 41

| CE | BW | WW | YW | MCE | Milk | MWW | Marb | REA | API |
|------|-----|------|-------|-----|------|------|------|------|-------|
| 11.3 | 2.0 | 78.6 | 116.9 | 4.6 | 15.0 | 54.2 | 0.09 | 0.97 | 101.8 |

Here is a fun show calf and donor prospect. This stout female is attractive in her lines with plenty of upper shape and flexibility at the ground. Her blaze face adds to her show ring appeal. Her look and skeletal width suggest long-term value in and out of the show ring.

THEWLIS FARMS

42

TJSA *Eve* L110

BD: 5/12/23 / ASA#: 4280324 / PB SM
Tattoo: L110 / Adj BW: 71 lbs. / Black / Polled

OPEN

W/C EXECUTIVE ORDER 8543B

sire **W/C DOUBLE DOWN 5014E**

W/C MISS WERNING 5014C

CSCX BANDWAGON 513A

dam **TJSA DAISY G110**

FSCI ELANA C510



Lot 42

| CE | BW | WW | YW | MCE | Milk | MWW | Marb | REA | API |
|------|-----|------|-------|-----|------|------|------|------|-------|
| 12.3 | 0.9 | 73.3 | 101.2 | 3.5 | 19.9 | 56.5 | 0.01 | 1.08 | 116.9 |

Eve is a heifer that always gets a second look. She is moderate in her frame and built right from the ground up. She is correct in her design and moves with ease. Eve comes from a family of easy keeping cows. Her maternal sister sells here in the cow-calf pair division as lot 63. Pick your bull and boost your program with sound, cost effective progeny. Bonus note she is kid broke having been through the show ring successfully at King of the Ridge.



Lot 43

43 *JEFF Dos Mas Por Favor 310L* JOSH ERVIN FAMILY FARMS

BD: 5/17/23 / ASA#: 4287234 / 3/4 SM 1/4 AN
 OPEN Tattoo: 310L / Adj BW: 74 lbs. / Black / Polled

CNS DREAM ON L186
sire **WLE UNO MAS X549**
 SHAWNEE MISS 770P
 W/C EXECUTIVE ORDER 8543B
dam **GONSIOR JOLEE J503**
 MISS SANTA FE 07G

| CE | BW | WW | YW | MCE | Milk | MWW | Marb | REA | API |
|------|------|------|-------|-----|------|------|------|------|-------|
| 12.4 | -0.6 | 74.0 | 108.0 | 4.1 | 18.4 | 55.4 | 0.37 | 0.64 | 123.9 |

The future is bright for this attractive and beautiful baldie. A wonderful breeding piece here with plenty of body and dimension. One that is square made with plenty of rib shape. This fancy lady is striking on the profile and strong across her top. A complete individual that does not disappoint when you set her into motion as she glides with her flexible long strides.



Lot 44

44 *Faith* GRIMWOOD SIMMENTALS

BD: 5/20/23 / ASA#: 4244527 / 3/4 SM 1/4 AN
 OPEN Tattoo: L122 / Black / Polled

HTP/SVF DURACELL T52
sire **THSF LOVER BOY B33**
 RP/MP RIGHT TO LOVE 015U
 W/C FORT KNOX 609F
dam **HILB ELEGANCE N GRACE J7100**
 HILBSHER UNDENIABLEGRACE

| CE | BW | WW | YW | MCE | Milk | MWW | Marb | REA | API |
|------|-----|------|-------|-----|------|------|------|------|-------|
| 12.0 | 0.6 | 81.9 | 121.0 | 5.8 | 28.3 | 69.2 | 0.39 | 0.84 | 130.1 |

A Lover Boy calf out of a HILB Elegance N Grace J7100 that will not disappoint. Feminine features and smooth on the move. This heifer will make a great addition to any herd.



Lot 45

45 *AFS Daisy L906* ADELMAN FARMS

BD: 6/18/23 / ASA#: 4308600 / PB SM
 OPEN Tattoo: L906 / Adj BW: 76 lbs. / Hetero Black / Polled

MR HOC BROKER
sire **LAZY H LINCOLN E54**
 W/C RJ 3028A
 FSCI WASHINGTON F838
dam **AFS MELANIA H5**
 FSCI EVELYN E758

| CE | BW | WW | YW | MCE | Milk | MWW | Marb | REA | API |
|-----|-----|------|-------|-----|------|------|------|------|-------|
| 9.9 | 2.0 | 73.6 | 110.9 | 4.1 | 19.7 | 56.4 | 0.04 | 0.85 | 114.1 |

She fresh as a daisy and sound as a cat. This young June heifer's best days are ahead of her. Her dam is one of our top young cows that milks great and just has the most perfect udder. AFS Daisy is kid broke and ready to go out and turn some heads. Bid with confidence on this heifer.

R STAR LIVESTOCK

46

RSTR *Pride* 914L

BD: 9/14/23 / ASA#: 4292319 / 1/2 SM 1/2 AR
Tattoo: 914L / Adj BW: 74 lbs. / Hetero Black / Polled

FALL
OPEN

BIEBER CL ATOMIC C218
sire **BIEBER CL ENERGIZE F121**
BIEBER CL ADELLE 575D
JF AMERICAN PRIDE 0987X
dam **RSTR TIFFANYS PRIDE**
JF MADISON 1030Y



Bieber CL Energize F121 - Sire of Lot 46

| CE | BW | WW | YW | MCE | Milk | MWW | Marb | REA | API |
|------|------|------|------|-----|------|------|------|------|-------|
| 14.3 | -2.0 | 61.5 | 99.1 | 6.1 | 23.8 | 54.5 | 0.33 | 0.57 | 125.6 |

We have been crossing some of our Simmentals with Red Angus for a few years now and Bieber CL Energize F121 has been a go to for us because of the quality of offspring he has stamps out. This heifer is no exception on quality! This gal is the right kind! One that is square made, sound all the way through, has lots of depth, is all around complete, and has the cow power to go with it.

LOCUST LANE FARMS

47

LOCLN *Shameless* L36

BD: 9/2/23 / ASA#: 4294545 / PB SM
Tattoo: L36 / Adj BW: 95 lbs. / Black / Polled

FALL
OPEN

MR TR HAMMER 308A ET
sire **TJSC HAMMER TIME 35D**
TJSC SO SWEET 104X
HTP SVF IN DEW TIME
dam **MELBYS SHAY**
MELBYS VICTORIA



TJSC Hammer Time 35D - Sire of Lot 47

| CE | BW | WW | YW | MCE | Milk | MWW | Marb | REA | API |
|------|-----|------|------|-----|------|------|------|------|-------|
| 12.1 | 1.8 | 69.9 | 94.6 | 5.3 | 14.0 | 48.9 | 0.11 | 0.61 | 119.2 |

LOCLN Shameless is an all-black, fancy fall show heifer prospect. She is out of TJSC Hammer Time and a fancy In Dew Time cow that has never missed for us. Will have a video prior to sale day.

R STAR LIVESTOCK

48

RSTR *Scarlet* 905L

BD: 9/5/23 / ASA#: 4292318 / 1/2 SM 3/16 AN 3/32 AR 3/32 MA 1/8 MX
Tattoo: 905L / Adj BW: 83 lbs. / Red / Polled

FALL
OPEN

W/C EXECUTIVE ORDER 8543B
sire **HILL BIG ORDER 17G**
HPF LOVE ME D011
LEACHMAN CADILLAC L025A
dam **RSTR SCARLET 105E**
R STAR CHARLOTTE 1151



HILL Big Order 17G - Sire of Lot 48

| CE | BW | WW | YW | MCE | Milk | MWW | Marb | REA | API |
|------|------|------|-------|-----|------|------|------|------|-------|
| 12.9 | -0.9 | 66.8 | 100.5 | 5.9 | 21.4 | 54.7 | 0.26 | 0.59 | 115.9 |

Ladies and gentlemen make sure to mark this extremely eye catching red brockle-faced beauty! What a fantastic young lady that gets around on an incredibly smooth stride with her flawless foot and leg structure. RSTR Scarlet 905L is a really flashy lady that belongs on the runway because this woman can strut her stuff when you put her on the move with her track filling and poised stride. Make sure to evaluate this piece of eye candy for she is sound, big boned, functional, well balanced, soft middled and puts it all together in a smooth and complete package.

FALL OPEN HEIFERS

49

HEIL *Ms Chardonnay* 44LBD: 10/15/23 / ASA#: 4309128 / 1/2 SM 1/2 AN
Tattoo: 44L / Adj BW: 68 lbs. / Black / PolledFALL
OPEN

DAMERON FIRST CLASS

sire **COLBURN PRIMO 5153**

SILVEIRAS SARAS DREAM 1339

REMINGTONSECRETWEAPON185

dam **HEIL MS DAISY B614**

HEIL MS SHEHI Y614

| CE | BW | WW | YW | MCE | Milk | MWW | Marb | REA | API |
|------|-----|------|-------|-----|------|------|------|------|-------|
| 10.6 | 2.3 | 76.6 | 112.6 | 1.9 | 13.8 | 52.1 | 0.14 | 0.71 | 104.1 |

Ms Chardonnay is an extremely unique 1/2 blood fall show heifer prospect. She has extra length and width to her skeleton. She is sound in her movement. Her mother is a two time Champion Cow-Calf Pair at OSF. A full sister was named division champion at OSF and won several county fairs. In production this mating has produced the 2023 Champion Crossbred heifer at the Washington County Fair. We can't wait to see what this heifer can accomplish in the future. Make sure you come and check this female out sale day.



Lot 49

LOCUST LANE FARMS

50

LOCLN *Paisley* L39BD: 10/9/23 / ASA#: 4294553 / PB SM
Tattoo: L39 / Adj BW: 92 lbs. / Red / PolledFALL
OPEN

ERIXON BITTEN 203A

sire **SAS COPPERHEAD G354**

SAS MISS ARAPHAOE B354

DOMINANT FACTOR Y1547 HR

dam **LOCLN PETUNIA D 15**

STF ROSIE RK72

| CE | BW | WW | YW | MCE | Milk | MWW | Marb | REA | API |
|-----|-----|------|-------|-----|------|------|------|------|-------|
| 4.7 | 2.9 | 87.8 | 125.5 | 2.4 | 22.0 | 65.8 | 0.08 | 0.84 | 118.6 |

LOCLN Paisley is a red spot faced fall heifer. She is out of Copperhead and a STF Desa Rae granddaughter. She will make a nice show heifer prospect and then a very nice cow. Will have a video closer to sale day.



SAS Copperhead G354 - Sire of Lot 50

MAPLECREST FARMS

51

MAPLECREST *Fanny* 331LBD: 10/12/23 / ASA#: 4309146 / 3/4 SM 1/4 AN
Tattoo: 331L / Adj BW: 74 lbs. / Black / PolledFALL
OPEN

KCC1 EXCLUSIVE 116E

sire **WHF ENTOURAGE H450**

WHF DELILAH 45D

W/C LOCK DOWN 206Z

dam **MAPLECREST FANNY 055H**

MAPLECREST FANNY 881F

| CE | BW | WW | YW | MCE | Milk | MWW | Marb | REA | API |
|------|-----|------|-------|-----|------|------|------|------|-------|
| 13.1 | 0.6 | 76.4 | 113.2 | 6.6 | 17.4 | 55.5 | 0.34 | 0.84 | 126.9 |

She may be young but there is no doubt that 331L is destined for someone's donor pen. With loads of cow power on the bottom side this Entourage daughter is big footed, flawless structured and has the look needed to hang plenty of banners. Females of this caliber don't happen by accident so bid high and bid with confidence because she's only going to increase in value the older she gets.

SHERMAN FARMS

52

SXF *Molly Epic* 5009BD: 10/28/23 / ASA#: 4306251 / PB SM
Tattoo: L2 / Adj BW: 74 lbs. / Black / PolledFALL
OPEN

WS ALL-AROUND Z35

sire **OMF EPIC E27**

OMF TIME LESS B100

HILB ORACLE C033R

dam **SXF MOLLY 5009**

GARW MISS BROKER 5009

| CE | BW | WW | YW | MCE | Milk | MWW | Marb | REA | API |
|------|-----|------|-------|-----|------|------|------|------|-------|
| 11.0 | 1.0 | 78.7 | 112.9 | 6.3 | 16.6 | 55.9 | 0.13 | 0.75 | 124.5 |

Looking for PB show heifer? Here she is.



Lot 51



OMF Epic E27 - Sire of Lot 52



Lot 53



Maternal Sib to Lot 53 Embryos



**W/C Red Bird 269J
Sire of Lot 54 Embryos**



**JSUL Extra Glamourous 2308K
Lot 54 Donor**

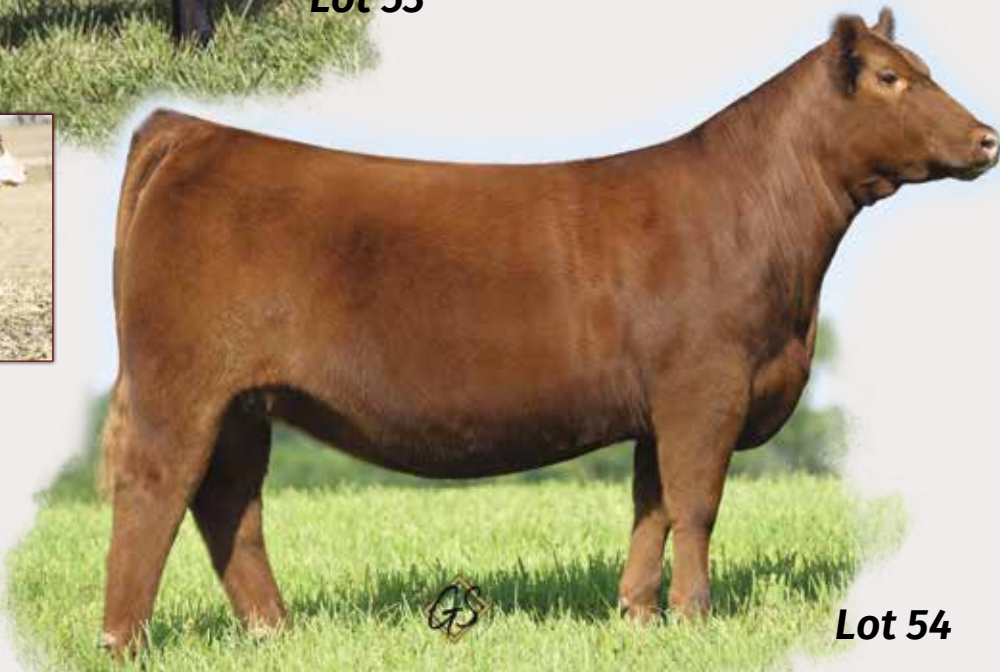

Lot 54

HOUSEHOLDER FARMS

STANFIELD FARMS

53 JSUL Power Of Mary 0264H

BD: 2/26/20 / ASA#: 3774012 / PB SM
EMBRYOS Tattoo: 0264H / Adj BW: 79 lbs. / Black / Polled

HTP/SVF DURACELL T52
sire **HPF QUANTUM LEAP Z952**
RP/MP RIGHT TO LOVE 015U
YARDLEY HIGH REGARD W242
dam **JBSF PROUD MARY**
BROOKS STEELMAGNOLIA X57

Lot 53A: W/C Bet On Red 481H (ASA# 3808091) Planned Mating Projected EPDs

| CE | BW | WW | YW | MCE | Milk | MWW | Marb | REA | API |
|------|-----|------|-------|-----|------|------|------|------|-------|
| 12.1 | 2.8 | 83.5 | 126.6 | 5.1 | 21.1 | 62.7 | 0.11 | 1.12 | 117.2 |

Lot 53B: SJF SMJ Payroll (ASA# 3992818) Planned Mating Projected EPDs

| CE | BW | WW | YW | MCE | Milk | MWW | Marb | REA | API |
|------|-----|------|-------|-----|------|------|------|-----|-------|
| 11.1 | 2.3 | 77.6 | 110.9 | 5.1 | 17.8 | 56.4 | 0.08 | 0.8 | 109.3 |

Selling 3 IVF unsorted embryos using sexed female semen guaranteeing 1 pregnancy. Selling choice from either mating.

JSUL Power of Mary 0264H now calls Ohio her home. She is a maternal sibling to Something About Mary. A multiple champion herself in Texas she has produced class winners and champions out of Fort Knox, Pandemic, Relentless and Copacetic to name a few. Her sire is the tried and true Quantum Leap. The lot 53A embryos are sire by the \$192,500 Bet on Red. The lot 53B embryos are sired by the Griswold owned stud, Payroll. These embryos were created using sexed semen and are stored at Vytelle Ohio.

54 JSUL Extra Glamourous 2308K

BD: 3/4/22 / ASA#: 4089360 / 1/2 SM 5/16 AN 1/16 CA 1/16 MA 1/16 MX
EMBRYOS Tattoo: 2308K / Adj BW: 78 lbs. / Red / Polled

HTP/SVF DURACELL T52
sire **HPF QUANTUM LEAP Z952**
RP/MP RIGHT TO LOVE 015U
SILVEIRAS STYLE 9303
dam **UDELL GLAMOUR GIRL 18B**
JSUL RED THUNDER 9051W

W/C Red Bird 269J Planned Mating Projected EPDs

| CE | BW | WW | YW | MCE | Milk | MWW | Marb | REA | API |
|------|-----|------|-------|-----|------|------|------|------|-------|
| 12.9 | 1.6 | 72.5 | 106.9 | 6.0 | 17.4 | 53.5 | 0.22 | 1.01 | 113.3 |

Selling 3 IVF RSF embryos guaranteeing 1 pregnancy.

The initial offering of JSUL Extra Glamourous 2308K. The future is bright and this lady in red is going to make an impact! A flight to Texas in the fall of 2022 resulted in this stunning female finding her way to southern Ohio and what a time we've had since! Hailey Cornett campaigned "Glamour" throughout the winter circuit and into the summer, garnering much success and numerous stops at the backdrop along the way, culminating in her title as the 2022-2023 BEST Program Grand Champion % Simmental Female. She was often described using terms such as "enamoring" and "captivating" and we hope those same descriptors can be used as she steps into production. This cow family has found success in multiple facets of our industry and we look for her to do the same. This mating to the \$90,000 sensation, W/C Red Bird 269J should create high end red hided females that net big returns! Embryos will be available on sale day.

55**LMSF Nicole K10G**

BD: 11/11/22 / ASA#: 4212108 / 3/4 SM 1/4 AN
 BRED Tattoo: K10G / Adj BW: 67 lbs. / Black / Polled
 W/C LOADED UP 1119Y
sire **FSCI FULLY LOADED F248**
 FSCI ABBY B424
 ISLERS LOADED GUNNER A3
dam **LMSF EXPECTATION G10**
 HS/SS EXPECTATION W825

| CE | BW | WW | YW | MCE | Milk | MWW | Marb | REA | API |
|------|-----|------|------|-----|------|------|------|------|-------|
| 11.9 | 0.8 | 64.4 | 96.8 | 4.7 | 18.3 | 51.1 | 0.06 | 0.72 | 105.1 |

AI'd on 12/1/23 to THSF Loverboy B33 (ASA#2983443).
 This baldy halter broke heifer has seen the tanbark several times pulling a second in class at the Ohio State Fair. K10G is a deep bodied, good fronted and soggy female that we bred to THSF Lover Boy for what we think should be a very nice early September 2024 calf. She has a stacked pedigree both top and bottom, her dam is out the Expectation cow we bought from Sloup's years ago. This cow family has given us several great keeper females over the years. We pulled Nikki out of the top end of this year's keeper pen to bring you some of our best genetics to help ensure your success!

**Lot 55****56****E&D Diva's O**

ERV-N-DEL FARM

BD: 10/17/22 / ASA#: 4149744 / PB SM
 BRED Tattoo: K2 / Adj BW: 72 lbs. / Black / Polled
 W/C LOADED UP 1119Y
sire **GEFF COUNTY O**
 RUBY NFF RHYTHM 475B
 TNGL GRAND FORTUNE Z467
dam **TNGL A DEVA E20**
 SILVERSTONE LPC MISS AWE

| CE | BW | WW | YW | MCE | Milk | MWW | Marb | REA | API |
|-----|-----|------|-------|-----|------|------|------|------|-------|
| 6.3 | 3.2 | 71.9 | 106.6 | 1.7 | 17.0 | 52.8 | 0.05 | 0.91 | 115.8 |

AI'd on 2/12/24 to WHF/JS/CCS Double Up G365 (ASA#3658592).
 Loads of cow power with plenty of natural width and dimension all while maintaining great skeletal structure. Proven genetics here being out of County O and our maternal sister to TNGL A Gemstone. As an added bonus, she has a great disposition having been shown multiple times by a 2nd year showman. Don't hesitate with this one!

**Lot 56****57****RKTR Frost K921**

THEWLIS FARMS

BD: 10/16/22 / ASA#: 4188716 / PB SM
 BRED Tattoo: K921 / Adj BW: 75 lbs. / Black / Polled
 REMINGTON LOCK N LOAD54U
sire **DMCC/WOOD FULLY LOADED 39D**
 AUBREYS BLACK BLAZE III
 HPF QUANTUM LEAP Z952
dam **MOCODRIVING MISS ANGEL**
 DRIVING MISS MILLIE

| CE | BW | WW | YW | MCE | Milk | MWW | Marb | REA | API |
|------|-----|------|-------|-----|------|------|------|------|-------|
| 12.3 | 1.4 | 80.9 | 118.2 | 5.0 | 16.4 | 56.7 | 0.21 | 0.93 | 130.3 |

AI'd on 12/11/23 to TJSC King Of Diamonds (ASA# 3326935). Then PE from 1/26/24 - 2/4/24, observed breeding on 1/31/24, to WVH Kong (ASA#4058598).
 Here is really attractive long bodied bred heifer. She's got plenty of body to give that attractive profile shot. She moves with ease and packs an extra punch of bone. She gets her chrome and mass from the popular Fully Loaded 39D bull. Sure to put a splash of chrome and added style to her calf. Shown successfully at AJSA Regionals in Lima, she is friendly and well broke.

**Lot 57**

LORMAR SIMMENTAL FARMS

58

LMSF Kennedy K68

BD: 9/5/22 / ASA#: 4212110 / PB SM
 BRED Tattoo: K68 / Adj BW: 72 lbs. / Black / Homo Polled
 W/C EXECUTIVE ORDER 8543B

sire **GLS DECLARATION D611**
 GLS BLACK VELVET B91

dam **SWAIN QUEEN LASS 915G**
 SWAIN QUEEN BETH 634D



Lot 58

DAM

| CE | BW | WW | YW | MCE | Milk | MWW | Marb | REA | API |
|------|-----|------|-------|-----|------|------|------|------|-------|
| 11.5 | 0.3 | 81.7 | 124.5 | 4.9 | 15.5 | 56.3 | 0.21 | 1.01 | 134.9 |

Al'd on 12/9/23 to WHF/JS/CCS Double Up G365 (ASA#3658592).
 This fall bred heifer has been a standout since birth. We think she is going to be a special one! K68 is a deep bodied, nice fronted female with a great maternal line. Her dam is out of one of Swain Simmental's popular donors. If you are in to EPDs then check this one out. K68 has both the look and the numbers to back up her pedigree. She is bred to WHF/JS/CCS Double Up G365 for a mid September calf that is sure to be a good one!

HALLS SIMMENTAL

59

HALLS So Cool K21

BD: 9/3/22 / ASA#: 4189637 / 5/8 SM 3/8 AN
 BRED Tattoo: K21 / Adj BW: 75 lbs. / Black / Polled
 HPF QUANTUM LEAP Z952

sire **WLE COPACETIC E02**
 CMFM JOY 02ZB
 S A V 004 TRAVELER 4836

dam **HALLS SO COOL 806F**
 LAZY H SHEZ SO COOL W61



Lot 59

| CE | BW | WW | YW | MCE | Milk | MWW | Marb | REA | API |
|------|-----|------|-------|-----|------|------|------|------|-------|
| 11.9 | 1.9 | 77.6 | 116.1 | 7.0 | 18.5 | 57.0 | 0.15 | 0.76 | 111.9 |

Al'd on 12/4/23 to WHF/JS/CCS Double Up G365 (ASA#3658592).
 This Copacetic daughter has the parts to make an excellent cow. She is long and extended through her front 1/3, while being long bodied and having plenty of depth. Did we mention that she is also kid broke? Turn her out to the pasture or show her, we are confident that this heifer will excel with what ever you plan to do with her.

STANFIELD FARMS

60

S&S Bringing The Honey 9119G

BD: 5/2/19 / ASA#: 3613011 / 1/2 SM 1/2 AN
 BRED Tattoo: 9119G / Adj BW: 74 lbs. / Black / Polled
 DAMERON FIRST CLASS

sire **EXAR CLASSEN 1422B**
 EXAR PRINCESS 2006
 SHS NAVIGATOR N2B

dam **HPF MS HONEY R007**
 LBS PASSION MAID 4F



Lot 60

| CE | BW | WW | YW | MCE | Milk | MWW | Marb | REA | API |
|-----|-----|------|-------|-----|------|------|------|------|-------|
| 5.8 | 4.1 | 75.2 | 115.3 | 3.6 | 14.6 | 52.1 | 0.28 | 0.48 | 106.9 |

Al'd on 12/9/23 to W/C Bank On It 273H (ASA#3808104). Confirmed safe in calf.
 An own daughter of the infamous HPF Ms Honey R007, the sky is truly the limit on the breeding potential of this female. Entrenched in a mating that has produced numerous champions on the highest levels, Bringing The Honey is sure to be a key contributor in a Percentage Simmental program. She offers an attractive profile, being long-spined, square hipped and tying high out of the top side of her shoulder. When calving time rolls around, look out! This female adds extra look and presence to her progeny.

BRED HEIFERS & COW-CALF PAIRS



Lot 61

61

PRESTIGE CATTLE COMPANY

PRESTIGE/HEIL *Secret Lady* 40K

BD: 4/16/22 / ASA#: 4117683 / PB SM

BRED

Tattoo: 40K / Adj BW: 70 lbs. / Black / Polled

GWS EBONY'S TRADEMARK 6N

sire **REMINGTONSECRETWEAPON185**

AUBREYS BLACKBLAZE II 5T

MCM TOP GRADE 018X

dam **SWAIN MARLEE 423B**

TNC SERENDIPITY Y37

| CE | BW | WW | YW | MCE | Milk | MWW | Marb | REA | API |
|------|-----|------|-------|-----|------|------|------|------|-------|
| 13.0 | 1.3 | 70.8 | 109.2 | 6.5 | 24.1 | 59.4 | 0.18 | 0.78 | 127.2 |

AI'd on 6/21/23 to DMCC/WOOD Fully Loaded 39D (ASA#3131823), sexed female semen.

Safe to AI by blood test on 10/15/23. Check out this baldy bred female. Big volume, extremely long sided, big hipped and big boned. We have two full sisters in our herd and not too many Secret Weapon females on the market and his semen is very limited in supply. Due to calved March 30th to DMCC Fully Loaded 39D, sexed heifer semen. Come check this great female out sale day.



Lot 62

62

HALL CATTLE COMPANY

HALL MC *Black Star* K206

BD: 5/20/22 / ASA#: 4150580 / PB SM

PAIR

Tattoo: K206 / Adj BW: 68 lbs. / Homo Black / Polled

HPF QUANTUM LEAP Z952

sire **WLE COPACETIC E02**

CMFM JOY 02ZB

W/C LOADED UP 1119Y

dam **HALL BLACK STAR F802**

HALLS BLACK STAR X03

| CE | BW | WW | YW | MCE | Milk | MWW | Marb | REA | API |
|------|-----|------|-------|-----|------|------|------|------|-------|
| 11.4 | 2.3 | 81.2 | 123.4 | 5.8 | 18.1 | 58.7 | 0.12 | 1.01 | 123.4 |

62A: Heifer calf at side by OMF Epic E27 (ASA# 3317371) born 2/4/24. BW 68 lbs. *In the cattle business there is no such thing as a sure thing but K206 may be the closest thing to it! This baldy beauty is from our tried and true Black Star family and has hung several banners of her own. Her dam is our dominant F802 female and her sire is the ever popular WLE Copacetic E02. She sells with a fancy baldy OMF Epic E27 heifer calf at side that already looks like she has the pieces to make a competitive show heifer. This future donor is just entering her productive life and if her performance so far is any indication of what she will be able to do, we are SURE she is going to pay for herself many times over! Ones like this are sure hard to let go of but we pride ourselves in only bringing our best to the OBE!*



Lot 63

63

THEWLIS FARMS

TJSA *Nala* K412

BD: 4/1/22 / ASA#: 4076089 / PB SM

PAIR

Tattoo: K412 / Adj BW: 77 lbs. / Black / Polled

CLRS AFTER SHOCK 604 A

sire **CLRS DIVIDEND 405D**

CLRS BONNIA 405 B

CSCX BANDWAGON 513A

dam **TJSA DAISY G110**

FSCI ELANA C510

| CE | BW | WW | YW | MCE | Milk | MWW | Marb | REA | API |
|------|-----|------|-------|-----|------|------|------|------|-------|
| 11.5 | 1.6 | 75.5 | 114.2 | 4.0 | 17.0 | 54.7 | 0.10 | 0.64 | 123.9 |

63A: Heifer calf at side by THSF Lover Boy B33 (ASA#2983443) born on 2/17/24. BW 79lbs.

Nala is a cow we are very fond of. She was Savannah's show heifer last year. She is moderate framed with tons of power. Like her mother and maternal sister that sells as lot 42 she is easy keeping, easy moving and as calm as they come. You get Nala and her calf out of the red hot Lover Boy bull. Pick your next bull and put some more quality cattle into your program.

64

JSUL *Who's Lover* 2159K

BD: 3/5/22 / ASA#: 4089359 / 1/2 SM 1/4 AN 3/16 MA 1/32 CA 1/32 MX
Tattoo: 2159K / Adj BW: 75 lbs. / Black / Polled

PAIR

HTP/SVF DURACELL T52

sire **THSF LOVER BOY B33**
RP/MP RIGHT TO LOVE 015U

dam **JSUL WHO DAT 1602**
ASHW WHO DA MAN
JSUL DREAM MAKER HS46



Lot 64

| CE | BW | WW | YW | MCE | Milk | MWW | Marb | REA | API |
|-----|-----|------|------|-----|------|------|------|------|-------|
| 9.8 | 2.0 | 66.0 | 92.5 | 3.4 | 26.7 | 59.6 | 0.34 | 0.65 | 106.0 |

Al'd on 4/19/23 to W/C Bet On Red 481H (ASA# 3808091). Then PE from 5/24/23 - 7/14/23 to FSCI Right Time J189 (ASA#4053014).

JSUL Who Dat 1602 was one of the most famous females to walk the green chips, winning the NAILE and American Royal back to back. A maternal sib, JSUL Who Dat Whitney 091H was crowned Grand Champion Junior Chianina at the 2021 Cattleman's Congress. JSUL Mo Who Dat 9022G is Grand Champion female in the open show with JSUL Who Dat Colburn 0197H coming in as Reserve Champion Chianina at the 2021 Cattleman's Congress. JSUL Who Dat Whitney 091H comes back and is the Grand Champion Female at the 2022 Cattleman's Congress. The list goes on and on for JSUL Who Dat 1602 winners. If you're looking to produce show cattle then tie into 2159K. Limitless breeding options whether it be Chi, Angus, Simmental or Clubby. Soft made with a smooth look and a great disposition, she fills her tracks effortlessly.

FERGUSON CATTLE COMPANY

65

FSCI *Ms Sazerac* K18

BD: 2/5/22 / ASA#: 4080729 / PB SM
Tattoo: K18 / Adj BW: 52 lbs. / Black / Polled

PAIR

HPF/HILL UPRISING C104

sire **SO REMEDY 7F**
B&K CREAM SODA 8D
TNGL GRAND FORTUNE Z467

dam **HPF SAZERAC 251D**
CLRWTR SAZERAC W94B



Lot 65

| CE | BW | WW | YW | MCE | Milk | MWW | Marb | REA | API |
|------|-----|------|-------|-----|------|------|-------|------|-------|
| 12.2 | 0.9 | 69.6 | 108.7 | 5.7 | 20.7 | 55.4 | -0.07 | 0.87 | 112.1 |

65A: Heifer calf, M420, at side by DMCC Hitman 116G (ASA#3617255) born 1/27/24. BW 88 lbs.

K18's full sister sold in our production sale for \$10,000 to Bailey and Thompson. She has a super disposition and great udder design. She calved to DMCC Hitman with a heifer calf right after her picture and video was taken. The Sazerac 251D calves have always done well for us and are high sellers. Remedy semen is hard to get your hands on for an affordable price. Tie into a big time opportunity here.

LUCCI FARMS

66

LUCCI *Princess Penny* 61

BD: 1/17/22 / ASA#: 4096696 / 5/8 SM 3/8 AN
Tattoo: K61 / Adj BW: 76 lbs. / Black / Polled

PAIR

W/C LOADED UP 1119Y

sire **W/C BANKROLL 811D**
MISS WERNING KP 8543U
MGR TREASURE

dam **LUCCI PRINCESS 22**
RRFF GYPSY QUEEN



Lot 66

| CE | BW | WW | YW | MCE | Milk | MWW | Marb | REA | API |
|------|-----|------|-------|-----|------|------|------|------|-------|
| 11.3 | 1.6 | 82.3 | 127.7 | 8.2 | 21.5 | 63.4 | 0.35 | 0.77 | 120.7 |

66A: Heifer Calf, M95, at side by TJ Chief 460G (ASA#3611575) born 1/20/24.

Here is a big bodied, stout and attractive female. She's built to perform in the pasture and produce calves to win ribbons. She has a fancy heifer calf at side by TJ Chief.

67

FSCI *Ms Emotion* K16

BD: 1/2/22 / ASA#: 4053015 / PB SM

PAIR

Tattoo: K16 / Adj BW: 75 lbs. / Black / Homo Polled

REMINGTON LOCK N LOAD54U

sire **W/C LOADED UP 1119Y**

AUBREYS BLACK BLAZE III

HTP/SVF DURACELL T52

dam **CAJS SWEET EMOTION 42Z**

JM STEEL MY HEART

| CE | BW | WW | YW | MCE | Milk | MWW | Marb | REA | API |
|------|-----|------|------|-----|------|------|-------|------|-------|
| 12.9 | 0.9 | 67.7 | 96.9 | 6.1 | 17.5 | 51.2 | -0.11 | 1.00 | 107.0 |

67A: Heifer calf, M16, at side by OMF Epic E27 (ASA# 3317371) born 1/26/2024. FSCI Ms Emotion K16 has one of the most impressive pedigrees in the Simmental world. There are not too many scenarios where a mating can be replicated but the proof is in the pudding. Her full siblings have dominated in the show ring and one sister commanded a \$90,000 valuation at public auction. Her brothers were members of the Champion Purebred Pen of 3 bulls at the National Western in 2017 and are now top AI sires. SFI Brigade D21 for Holtkamp Cattle Co and SFI Savage D20 for Bruhn Farms, between these two bulls there are over 500 registered Simmental progeny. She has a fancy heifer calf at side sired by OMF Epic E27 that already has the look.



FSCI Ms Emotion K713 - Maternal Sister to Lot 67

LINDSEY FERGUSON-ROWLAND

68

FSCI *Honey* J148

BD: 9/18/21 / ASA#: 4053004 / 5/8 SM 3/8 AN

PAIR

Tattoo: J148 / Adj BW: 88 lbs. / Black / Polled

W/C BANKROLL 811D

sire **W/C FORT KNOX 609F**

K-LER DOLLY'S QUEEN 609D

SILVEIRAS STYLE 9303

dam **H2OS/FSCI MISS STYLE G10**

HPF MS HONEY R007

| CE | BW | WW | YW | MCE | Milk | MWW | Marb | REA | API |
|-----|-----|------|-------|-----|------|------|------|------|-------|
| 8.6 | 2.3 | 71.3 | 109.8 | 4.1 | 21.7 | 57.1 | 0.30 | 0.67 | 114.7 |

PE from 5/24/23 - 7/14/23 to FSCI Right Time J189 (ASA#4053014). Checked safe by ultrasound, Due 3/16/24.

Beast Mode! This Fort Knox sired female is backed by the Style x Honey combination on the bottom side. How many of the Style x Honey daughters have hit the backdrop? Fort Knox added the bone and mass to this female. Breed this wooly mammoth to a purebred Simmental or club calf bull and reap the rewards. She will have an epic college fund baby by her side. Due at the Expo!



Lot 68

PRESTIGE CATTLE COMPANY

69

PRESTIGE *Ms Elegance*

BD: 2/16/18 / ASA#: 3442655 / PB SM

PAIR

Tattoo: 423F / Adj BW: 76 lbs. / Black / Polled

SVF STEEL FORCE S701

sire **MR HOC BROKER**

JM BF H25

MCM TOP GRADE 018X

dam **SWAIN MARLEE 423B**

TNC SERENDIPITY Y37

| CE | BW | WW | YW | MCE | Milk | MWW | Marb | REA | API |
|-----|-----|------|-------|-----|------|------|------|------|-------|
| 8.8 | 2.8 | 74.8 | 114.3 | 4.6 | 22.4 | 59.7 | 0.04 | 0.82 | 117.7 |

69A: Bull calf, 423L, at side by TJSC King of Diamonds (ASA# 3326935) born 10/10/23. BW 65 lbs. AI'd on 1/24/24 to TJSC King Of Diamonds (ASA# 3326935). A truly powerful Broker sired cow. A daughter just sold for \$5000 in the Ultra Elite Female Sale and another female brought \$4000 in past expo. She is attractive in her profile, correct in her structure, big bodied, easy fleshing, heavy milking and ideal in her size. Bull calf at side of King of Diamonds. Her yearling son by W/C Bank On It will sell this year in the Eastern Spring Sale, check them both out on sale day.



Lot 69



Lot 70



W/C Miss Werning 6026D
Dam of Lots 70 and 71



Lot 71

HARLEE HAMILTON

LINDSEY FERGUSON-ROWLAND

70

FSCI Pandemic K23

BD: 12/6/22 / ASA#: 4307825 / PB SM
 Tattoo: K23 / Adj BW: 82 lbs. / Red / Homo Polled
 W/C BANKROLL 811D

sire **TRCC PANDEMIC**
 RF 29E

dam **W/C MISS WERNING 6026D**
 KS MISS SEQUOIA Y770

71

FSCI Countertime L306

BD: 1/18/23 / ASA#: 4307823 / PB SM
 Tattoo: L306 / Adj BW: 67 lbs. / Hetero Black / Homo Polled
 ES RIGHT TIME FA110-4

sire **KCC1 COUNTERTIME 872H**
 KCC1 HAVANA 83E

dam **W/C MISS WERNING 6026D**
 KS MISS SEQUOIA Y770

| CE | BW | WW | YW | MCE | Milk | MWW | Marb | REA | API |
|------|------|------|------|-----|------|------|------|------|-------|
| 12.5 | -0.4 | 65.2 | 96.9 | 6.6 | 23.5 | 56.0 | 0.16 | 0.91 | 126.1 |

K23 lines up some top genetic families. Sweet fronted like Pandemics are known for, all while being long hipped, long spined and having a good disposition. Check out this one's video, you will want to take him home! Actual BW 88 lbs.

| CE | BW | WW | YW | MCE | Milk | MWW | Marb | REA | API |
|------|-----|------|-------|-----|------|------|------|------|-------|
| 13.4 | 0.5 | 77.4 | 115.0 | 6.2 | 21.3 | 59.8 | 0.37 | 0.99 | 149.9 |

Yes, this bull has a splash of white. Study this bull's structural integrity and conformation, it is impeccable. 6026D sons have averaged in the area \$16,000. This bull is an all-star whether it be on a group of Angus, Simmental or club calf females. Big API and super quiet. Actual BW 73 lbs.

72

WSS King Arthur K05

BD: 4/3/22 / ASA#: 4305466 / PB SM
 BULL Tattoo: K05 / Adj BW: 76 lbs. / Hetero Black / Polled
 W/C EXECUTIVE ORDER 8543B

sire **VOLK BACKDRAFT CC F810**
 JS FLATOUT FLIRTY 46T

dam **WSS AUSTIN H05**
 WSS TEXAS LADY D05

| CE | BW | WW | YW | MCE | Milk | MWW | Marb | REA | API |
|------|-----|------|-------|-----|------|------|------|------|-------|
| 11.1 | 1.2 | 71.9 | 105.9 | 6.1 | 24.1 | 60.0 | 0.01 | 0.93 | 118.8 |

This black Backdraft son has a lot of good things to offer coming to the big city of Columbus. Being an aged bull he is ready for a bunch of girlfriends to come his way. This bull is sound at the ground, big topped and stout made to list just a few of his attributes. Probably the thing I like the most about this bull is how strong he is in his heart and how he ties into his shoulder so nicely. Don't mind his ugly nose he ripped out his ring as a yearling but it has never slowed him down a bit and he is as easy going as they come. I thought about renaming him Rip for reasons other than a popular TV series about ranching but we stuck with King Arthur instead.



Lot 72

73

HALLS Big Show K35

BD: 10/26/22 / ASA#: 4303162 / PB SM
 BULL Tattoo: K35 / Adj BW: 74 lbs. / Red / Polled
 W/C FORT KNOX 609F

sire **W/C BET ON RED 481H**
 W/C ANGEL 7113E
 REMINGTON LOCK N LOAD54U

dam **HALLS I'M COOLER B04**
 LAZY H SHEZ SO COOL W61

| CE | BW | WW | YW | MCE | Milk | MWW | Marb | REA | API |
|------|-----|------|-------|-----|------|------|------|------|-------|
| 12.3 | 1.4 | 74.0 | 113.7 | 5.6 | 21.1 | 58.0 | 0.10 | 1.15 | 123.8 |

Red is the new black! Big Show has been one of our favorites since day one and he will be your favorite as well. Here is a big footed Bet on Red son who is a sound structured that is also stout made and heavy muscled. This deep sided stud is a calving ease bull as well. Be sure to add Big Show to your herd for 2024!



Lot 73

74

LUCCI Lockdown Mamba K74

BD: 12/10/22 / ASA#: 4264145 / 3/4 SM 3/16 AN 1/16 MA
 BULL Tattoo: K74 / Adj BW: 71 lbs. / Black / Polled

sire **WLE COPACETIC E02**
WLE BLACK MAMBA G203
 CMFM TOUCH OF GOLD D203
 W/C LOCK DOWN 206Z

dam **LUCCI LOCKDOWN LOLA**
 RRF LOLA

| CE | BW | WW | YW | MCE | Milk | MWW | Marb | REA | API |
|------|-----|------|-------|-----|------|------|------|------|-------|
| 14.3 | 0.1 | 76.4 | 120.1 | 8.6 | 17.4 | 55.4 | 0.19 | 0.84 | 123.3 |

Here is a super stout, heavy muscled bull. He packs added power into a well designed skeleton.



Lot 74

75

FSCI Relentless K258

BD: 9/25/22 / ASA#: 4307822 / 3/4 SM 1/4 AN
Tattoo: K258 / Adj BW: 94 lbs. / Black / Polled

YARDLEY UTAH Y361

sire **H2OS RELENTLESS CLONE H1**

MISS WERNING KP 8543U

SVF/NJC BUILT RIGHT N48

dam **FSCI ERICAS RIGHT D166**

FSC ERICAS LUTTON



Lot 75

| CE | BW | WW | YW | MCE | Milk | MWW | Marb | REA | API |
|-----|-----|------|------|-----|------|------|------|------|------|
| 9.3 | 3.6 | 71.6 | 99.1 | 4.7 | 18.0 | 53.8 | 0.11 | 0.70 | 99.8 |

You have to have the right cow to click with Relentless and by golly Ericas Right D166 hit it out of the park. If you know our program, the Ericas Lutton donor has had a huge influence on our success. Prominent breeders like Werning, Effling and Mueller have had great success with her progeny. We have always had great success with Built Right sired cattle. Relentless is the King of the Ring. Take him home and win in the ring and on the rail. Owned with Chris Beachy. Actual BW 95 lbs.

76

FSCI Bet On Red K250

BD: 9/20/22 / ASA#: 4307824 / PB SM
Tattoo: K250 / Adj BW: 79 lbs. / Red / Polled

W/C FORT KNOX 609F

sire **W/C BET ON RED 481H**

W/C ANGEL 7113E

CLO LTS ENTOURAGE 72T

dam **FSCI DESA RAE 25Y**

STF DESA RAE



Lot 76

| CE | BW | WW | YW | MCE | Milk | MWW | Marb | REA | API |
|------|-----|------|-------|-----|------|------|------|------|-------|
| 12.5 | 1.3 | 72.0 | 109.1 | 7.4 | 16.9 | 52.9 | 0.09 | 0.93 | 127.1 |

A dark cherry red son of Bet On Red that is all inclusive. A real cattleman's type of bull with plenty of performance and still has a cool look. A no holes type of bull that can move you up a level or three in a season. Actual BW 78 lbs.

77

FSC2 Countertime K291

BD: 12/2/22 / ASA#: 4307879 / 3/4 SM 1/4 AN
Tattoo: K291 / Adj BW: 82 lbs. / Black / Homo Polled

ES RIGHT TIME FA110-4

sire **KCC1 COUNTERTIME 872H**

KCC1 HAVANA 83E

W/C BANKROLL 811D

dam **FSC2 ERICA G489**

FSC ERICAS LUTTON



Lot 77

| CE | BW | WW | YW | MCE | Milk | MWW | Marb | REA | API |
|------|-----|------|-------|-----|------|------|------|------|-------|
| 12.1 | 1.7 | 81.3 | 121.3 | 7.5 | 19.4 | 60.0 | 0.41 | 0.70 | 127.7 |

I am a huge fan of this bull. There was an argument...my daughter won. K291 just fits together so proportionately, it is hard to poke a hole in him. He goes back to our great Angus Donor FSC Ericas Lutton. These Countertime sired cattle are solid top to bottom. Actual BW 84 lbs.



78 **BOSC *Relentless* K254**
 BD: 10/23/22 / ASA#: 4192715 / PB SM
 BULL Tattoo: K254 / Adj BW: 83 lbs. / Black / Polled
 YARDLEY UTAH Y361
sire **W/C RELENTLESS 32C**
 MISS WERNING KP 8543U
 W/C FORT KNOX 609F
dam **FSCI MS FIREFLY J072**
 RUBY AJE FIREFLY Z227

| CE | BW | WW | YW | MCE | Milk | MWW | Marb | REA | API |
|------|-----|------|-------|-----|------|------|------|------|-------|
| 10.5 | 2.7 | 73.0 | 101.6 | 4.3 | 20.7 | 57.1 | 0.21 | 0.99 | 116.7 |

This Relentless son will put a whole lot of sexy in your herd come next spring. Garrett Bosse showed this bull as a bred and owned at the Eastern Regionals in Lima and was named 4th Overall Purebred. Checklist for show cattle: hair, bone, foot size, squeaky clean front, tie high out of the shoulder and high neck set. HE'S GOT IT! Actual BW 84 lbs.



79 **HEIL/PRESTIGE *Secrets Out***
 HEIL FARMS
 BD: 10/5/22 / ASA#: 4209366 / PB SM
 BULL Tattoo: 42K / Adj BW: 69 lbs. / Black / Polled
 HPF QUANTUM LEAP Z952
sire **WLE COPACETIC E02**
 CMFM JOY 02ZB
 REMINGTONSECRETWEAPON185
dam **PRESTIGE/RSF SECRET LADY**
 SWAIN MARLEE 423B

| CE | BW | WW | YW | MCE | Milk | MWW | Marb | REA | API |
|------|-----|------|-------|-----|------|------|------|------|-------|
| 13.1 | 1.5 | 78.0 | 118.6 | 7.0 | 18.5 | 57.5 | 0.15 | 0.88 | 127.9 |

Check out Secrets Out if you are in the market for a fall yearling ready to cover some more cows sired by WLE Copacetic and backed by a Secret Weapon dam. If you know anything about our programs, you know we're in love with our Secret Weapon cows. This bull is big bodied with plenty of dimension. A purebred that has a solid set of EPDs and is ready to go to work. Check him out sale day.



80 **E&D *Pistol***
 ERV-N-DEL FARM
 BD: 9/27/22 / ASA#: 4149743 / PB SM
 BULL Tattoo: K3 / Adj BW: 70 lbs. / Black / Polled
 REMINGTON ON TARGET 2S
sire **REMINGTON LOCK N LOAD54U**
 BAR15 MISS KNIGHT78E-51G
 YARDLEY HIGH REGARD W242
dam **FSCI NEONS REGARD C503**
 LLSF NEON REY

| CE | BW | WW | YW | MCE | Milk | MWW | Marb | REA | API |
|-----|-----|------|-------|-----|------|------|-------|------|-------|
| 9.3 | 1.5 | 71.9 | 121.4 | 3.0 | 21.6 | 57.5 | -0.04 | 1.15 | 112.8 |

Pistol is a thick, sound and deep-sided bull from some older and proven maternal genetics. His donor dam was a sale feature for us at last year at the Beef Expo as a cow-calf pair. He is ready to go out and cover some cows.

PRESTIGE CATTLE COMPANY

81

PRESTIGE *Banker*

BD: 9/21/22 / ASA#: 4204396 / PB SM
 BULL Tattoo: 10K / Adj BW: 75 lbs. / Black / Polled

W/C BANKROLL 811D
sire **W/C BANK ON IT 273H**
 KS MISS SEQUOIA Y770
 MR HOC BROKER
dam **PRESTIGE MS ELEGANCE**
 SWAIN MARLEE 423B



Lot 81

| CE | BW | WW | YW | MCE | Milk | MWW | Marb | REA | API |
|------|-----|------|-------|-----|------|------|------|------|-------|
| 10.4 | 2.5 | 74.4 | 106.2 | 6.6 | 24.0 | 61.1 | 0.04 | 0.90 | 114.2 |

Retaining 1/4 revenue sharing semen interest.

Excellent herd bull prospect that is sired by the popular Griswold sire, Bank On It. This baldy bull is very complete from end to end. He is extremely long bodied and deep thru his rib. Wide in his hip, smooth shouldered and sound on his feet and legs. Out of powerful Broker cow that also sells in this year's Eastern Spring Sale. Check out this great opportunity on sale day. Actual BW 71 lb.

NICKLES SHOW STOCK & WILLOWDALE LAND AND CATTLE COMPANY

82

KNSC *Absolute* L102

BD: 1/2/23 / ASA#: 4239198 / PB SM
 BULL Tattoo: L102 / Adj BW: 79 lbs. / Homo Black / Homo Polled

MR TR HAMMER 308A ET
sire **KCC1 EXCLUSIVE 116E**
 TKCC VICTORIA 57A
 HILB ORACLE C033R
dam **SWAIN COTTON CANDY 912G**
 SS/PRS COTTON CANDY 139Z



Lot 82

| CE | BW | WW | YW | MCE | Milk | MWW | Marb | REA | API |
|------|-----|------|-------|-----|------|------|------|------|-------|
| 12.5 | 1.6 | 70.2 | 102.1 | 3.3 | 8.0 | 43.0 | 0.22 | 0.95 | 128.0 |

In 2021 we purchased the high selling bred heifer in the Bulls and Belles of the Bluegrass sale from Swain Select Simmental. We thought she was one we could build a program around and she has matured into an absolute BEAST of a cow. After her first calf, we kept her open to flush and then bred her to KCC1 Exclusive. L102 is a stout featured and big footed stud just like his mom. Come study this one on sale day. As powerfully constructed as you could want one with the skeletal quality and soundness that are hard to make in a purebred. He is ready to go to work.

ERV-N-DEL FARM

83

E&D *Fireball*

BD: 1/2/23 / ASA#: 4212240 / PB SM
 BULL Tattoo: L1 / Adj BW: 70 lbs. / Red / Polled

CNS DREAM ON L186
sire **SVJ WILD FIRES DREAM**
 DSC WILD FIRE
 W/C BANKROLL 811D
dam **DBJR MISS BANKROLL**
 DBJR JADE



Lot 83

| CE | BW | WW | YW | MCE | Milk | MWW | Marb | REA | API |
|-----|-----|------|------|-----|------|------|------|------|-------|
| 9.8 | 0.8 | 65.6 | 92.7 | 5.6 | 21.6 | 54.4 | 0.12 | 0.62 | 124.0 |

Fireball is a well balanced, complete bull with nice hip structure and great extension through his front one-third. His dam was the top selling lot at the 2022 Ohio Beef Expo as a cow-calf pair. Check out this complete package on sale day!

BULLS

84

M-R Resilient 304L

BD: 1/3/23 / ASA#: 4212688 / PB SM
 BULL Tattoo: 304L / Adj BW: 88 lbs. / Homo Black / Homo Polled
 HOOK'S BEACON 56B
sire **CLRS GUARDIAN 317G**
 CLRS ALWAYS XCELLENT
 MR HOC BROKER
dam **M-R INDIGO J164**
 STF BRIANNA BN53

| CE | BW | WW | YW | MCE | Milk | MWW | Marb | REA | API |
|------|-----|------|-------|-----|------|------|------|------|-------|
| 10.6 | 0.9 | 84.8 | 123.8 | 5.2 | 23.3 | 65.6 | 0.31 | 1.01 | 145.3 |

Retaining 1/3 revenue sharing semen interest.

Resilient has the balanced genotype the industry needs to advance, combined with the phenotype we strive to produce! He is sired by the proven EPD leader and \$100,000 high seller from Denver, CLRS Guardian 317G who now calls Griswold Cattle home. 304L is the first calf out of a Broker daughter that has already entered the donor pen after being named Champion Purebred Simmental Cow-Calf Pair at the Ohio State Fair and the Keystone International Livestock Exposition in 2023 with 304L at side. The maternal side of his pedigree is backed by the cornerstone of our program, STF Brianna BN53, a direct daughter of the infamous STF Onyx 451W. This herd sire prospect not only has the look and style but is also in the top 35% of the Simmental population for several economically relevant traits including WW, YW, MWW, STAY, CW, MARB, REA, API and TI. 304L had an actual BW of 81 lbs, unassisted out of a first calf heifer. He will work on either cows or heifers with management. Tested homo black and homo polled, genomic enhanced EPDs pending.



Lot 84



DAM

85

Jett

BENJAMIN CATTLE COMPANY

BD: 1/11/23 / ASA#: 4219729 / PB SM
 BULL Tattoo: L11 / Adj BW: 75 lbs. / Black / Polled
 HTP/SVF DURACELL T52
sire **THSF LOVER BOY B33**
 RP/M/P RIGHT TO LOVE 015U
 SVF STEEL FORCE S701
dam **E&D JULLIAN**
 CIRCLE T MS JILLIAN X011

| CE | BW | WW | YW | MCE | Milk | MWW | Marb | REA | API |
|------|-----|------|-------|-----|------|------|------|------|-------|
| 11.3 | 1.9 | 79.1 | 112.9 | 4.0 | 22.7 | 62.1 | 0.13 | 0.72 | 126.8 |

BCC is excited to be offering this young bull that we feel has a bright future in any type of breeding operation. He is backed by a long line of great genetics on both sides. With his bold rib and flexibility he has all the right features to sire great replacements for any herd.



Lot 85

86

Value CK 111L

KINSELLA FARMS

BD: 1/11/23 / ASA#: 4308049 / PB SM
 BULL Tattoo: 111L / Adj BW: 87 lbs. / Black / Polled
 TL LEDGER
sire **LLW CARD MERIT 03H**
 MISS FAT TUESDAY
 W/C NIGHT WATCH 84E
dam **NIGHT LADY CK H**
 LADY CK 131F

| CE | BW | WW | YW | MCE | Milk | MWW | Marb | REA | API |
|------|-----|------|-------|-----|------|------|------|------|-------|
| 10.5 | 1.8 | 72.8 | 108.7 | 5.9 | 19.6 | 56.0 | 0.20 | 0.85 | 121.8 |

Calving ease with style just the way we like it. This bull seems to just get it done as he carries himself on a big solid hoof with good bone structure. His mother was a multiple champion and his grandmother was Champion cow-calf at the 2023 Illinois State Fair. BID WITH CONFIDENCE!



Lot 86

87

KL *The Holy Grail* 234L

BD: 1/21/23 / ASA#: 4247287 / PB SM
Tattoo: 234L / Adj BW: 80 lbs. / Black / Polled

CCS/WHF OL`SON 48F

sire **WHF POINT PROVEN H45**

WHF DELILAH 45D

CDI INNOVATOR 325D

dam **STCC/HILB MS AMEN 9015**

HILB HALLELUJAH C4620



Lot 87

| CE | BW | WW | YW | MCE | Milk | MWW | Marb | REA | API |
|------|------|------|-------|-----|------|------|------|------|-------|
| 15.4 | -1.8 | 76.3 | 110.9 | 8.7 | 21.7 | 59.8 | 0.24 | 0.96 | 139.8 |

The Holy Grail 234L is certainly the bull you have been searching for! We are excited to offer such a breeding sensation in the 2024 Ohio Beef Expo sale. Sired by WHF Point Proven, whoin his first calf crop has featured high sellers and genomic leaders for Trennepohl Farms and Wayward Hill Farm. 234L excels in genetic merit along with superior phenotype. Semen on this calf's sire is very sought after and demands north of \$175 per unit when available at auction. We have strived to add some of the breeds most prolific maternal lines into our herd and we were fortunate to add STCC/HILB Ms Amen 9015 to include the SS Babys Breath P035 line in our program. In fact she is a maternal sister to the 2022 Right By Design \$150,000 high selling heifer calf that was also sired by Point Proven! This bull has all the tools to move any program to the next level and we could not be prouder that he has our prefix on him.

88

FSCI *Relentless* L314

BD: 1/26/23 / ASA#: 4307827 / 3/4 SM 1/4 AN
Tattoo: L314 / Adj BW: 94 lbs. / Homo Black / Homo Polled

YARDLEY UTAH Y361

sire **W/C RELENTLESS 32C**

MISS WERNING KP 8543U

TJ MAIN EVENT 503B

dam **HA HARMONY 011H**

CLRS CALISTA 514 C



Lot 88

| CE | BW | WW | YW | MCE | Milk | MWW | Marb | REA | API |
|-----|-----|------|-------|-----|------|------|------|------|-------|
| 9.1 | 4.3 | 86.3 | 127.5 | 2.8 | 22.1 | 65.2 | 0.28 | 1.01 | 110.5 |

A very attractive bull that you will want to keep all the females that he sires. Goes back to the CLRS Calista 514C donor. HA Harmony 011H is one of the biggest bellied and most elegant females around. She has a great disposition that is always passed on. Actual BW 92 lbs.

89

FSCI *Remedy* L319

BD: 1/29/23 / ASA#: 4307826 / PB SM
Tattoo: L319 / Adj BW: 95 lbs. / Black / Homo Polled

HPF/HILL UPRISING C104

sire **SO REMEDY 7F**

B&K CREAM SODA 8D

JF MILESTONE 999W

dam **TNGL A GEMSTONE A527**

SILVERSTONE LPC MISS AWE



Lot 89

| CE | BW | WW | YW | MCE | Milk | MWW | Marb | REA | API |
|------|-----|------|-------|-----|------|------|-------|------|-------|
| 11.1 | 1.2 | 76.6 | 119.7 | 5.2 | 21.0 | 59.2 | -0.09 | 0.91 | 110.6 |

We just started flushing Gemstone without sorting the semen to get some bulls. Her daughters have consistently won shows all over the country. Conventional Remedy semen is almost unattainable as they are only sexed female semen out of him. Cow families matter. Visit this calf on sale day and you will appreciate him. Actual BW 95 lbs.



Lot 90

LORMAR SIMMENTAL FARMS

90 LMSF *Grand Tribute* L28F

BULL BD: 2/3/23 / ASA#: 4261909 / PB SM
 Tattoo: L28F / Adj BW: 75 lbs. / Black / Polled
 YARDLEY UTAH Y361
sire **W/C TRIBUTE 84C**
 MISS WERNING KP 8543U
 TNGL GRAND FORTUNE Z467
dam **FSCI SAZERAC F28**
 HPF SAZERAC 215B

| CE | BW | WW | YW | MCE | Milk | MWW | Marb | REA | API |
|------|-----|------|-------|-----|------|------|------|------|-------|
| 10.2 | 1.5 | 75.1 | 108.5 | 4.7 | 19.7 | 57.1 | 0.17 | 0.96 | 122.5 |

This young herd sire is out of W/C Tribute 84C which is a full brother to Relentless. We feel that he is going to have an exciting future for you. His dam goes back to the infamous Sazerac cow family and she has been doing a great job for us. L28F is a long bodied and stout made bull that will be easy to work with. He should put some eye appeal and thickness in your calf crop. Don't overlook him on sale day!



Lot 91

SPRINGFIELD SIMMENTAL FARM

91 SPSF *Mr Alamo* 2L

BULL BD: 2/9/23 / ASA#: 4201987 / PB SM
 Tattoo: 2L / Adj BW: 91 lbs. / Black / Homo Polled
 W/C BANKROLL 811D
sire **W/C ALAMO H23**
 K-LER DOLLY'S QUEEN 609D
 TLLC ONE EYED JACK
dam **MAST'S MISS JACKIE**
 KENCO MISS 1007R

| CE | BW | WW | YW | MCE | Milk | MWW | Marb | REA | API |
|------|-----|------|-------|-----|------|------|------|------|-------|
| 11.4 | 0.8 | 77.3 | 111.2 | 4.3 | 24.6 | 63.2 | 0.10 | 1.14 | 117.8 |

Wow, what a bull. He is wide topped and big footed. This guy will make some great calves. Much like his sire W/C Alamo, he is heavy muscled, big boned and large footed. He will make some great calves. Be sure to check him out on sale day.



Lot 92

MAPLECREST FARMS

92 MAPLECREST DPL *Resurgence* L318

BULL BD: 2/10/23 / ASA#: 4294861 / 3/4 SM 1/4 AN
 Tattoo: L318 / Adj BW: 89 lbs. / Hetero Black / Homo Polled
 HTP/SVF DURACELL T52
sire **HPF QUANTUM LEAP Z952**
 RP/MP RIGHT TO LOVE 015U
 W/C RELENTLESS 32C
dam **DPL SANDY 345H**
 DPL SANDY 3040

| CE | BW | WW | YW | MCE | Milk | MWW | Marb | REA | API |
|------|-----|------|-------|-----|------|------|------|------|-------|
| 10.2 | 3.9 | 83.1 | 115.5 | 3.7 | 17.3 | 58.6 | 0.32 | 0.68 | 115.8 |

If you have been around the Maplecrest program at all, you know how much we value cow power and productive genetics. Resurgence is backed by breed powerhouses on both sides of his pedigree and he has the flash and function one would expect with this kind of mating. The infamous Sandys have been a powerhouses in the show ring for many years. The flush mate to his dam was a many time National Champion, with her most notable accolade being the Supreme Breeding Female at the Oklahoma Youth Expo. Resurgence has the skeletal build Quantum Leap is known for and we can't wait to see the quality he will bring to his future progeny.

93

AFS Winkle

BD: 2/14/23 / ASA#: 4212657 / PB SM
 BULL Tattoo: L102 / Adj BW: 74 lbs. / Black / Polled

WLE COPACETIC E02
sire **ROCKING P PRIVATE STOCK H010**
 RP/MP BUILT TO LOVE A021
 STF ROYAL AFFAIR Z44M
dam **LAZY H ELIZA D46**
 WAGR PLAYMATE 422A



Lot 93

| CE | BW | WW | YW | MCE | Milk | MWW | Marb | REA | API |
|------|-----|------|-------|-----|------|------|------|------|-------|
| 11.1 | 1.1 | 70.3 | 103.5 | 5.2 | 16.4 | 51.4 | 0.03 | 0.81 | 116.3 |

This Private Stock sired bull is one for the long haul. He has been well received at the few shows he has been campaigned at. AFS Winkle is a big footed, good scrotaled and easy moving bull. His calves should come easy with lots of grow once they hit the ground. His dam, Lazy H Eliza will also put her stamp on the daughters he sires with calving ease, great milk production and udder/teat placement. This bull will be a solid pick on sale day.

94

ROCKING P Pays To Believe L009

ROCKING P LIVESTOCK

BD: 2/15/23 / ASA#: 4292821 / PB SM
 BULL Tattoo: L009 / Adj BW: 69 lbs. / Homo Black / Homo Polled

CNS PAYS TO DREAM T759
sire **LLSF PAYS TO BELIEVE ZU194**
 LLSF URABABYDOLL U194
 HPF QUANTUM LEAP Z952
dam **ROCKING P BLACKCAP D682**
 HPRP BLACKCAP 113Y



Lot 94

| CE | BW | WW | YW | MCE | Milk | MWW | Marb | REA | API |
|-----|-----|------|-------|-----|------|------|------|------|-------|
| 9.2 | 1.8 | 75.5 | 109.1 | 5.1 | 20.3 | 57.9 | 0.38 | 0.92 | 124.1 |

Rocking P Livestock is offering a purebred Simmental herd sire prospect for your appraisal on March 16th. The dam of L009 is from the famed Blackcap cow family that produced Rocking P Blackcap K077, the 2022 NAILE Reserve Division I Champion for Josie Phillips. L009 is also a flush mate to the Boyert and Bloomberg owned Rocking P Vintage H008 and Rocking P Blackcap G085, the 2021 AJSA National Classic Grand Champion Bred & Owned Purebred Heifer and 6th Overall Owned Heifer. She was a many times national division winner and the 2020 KY State Fair Reserve Supreme Champion Female! His dam, Rocking P Blackcap D682, was selected as the 2018 AJSA National Classic Grand Champion Bred & Owned Percentage Simmental Female for AK Phillips. L009 has the pedigree and phenotype to follow in the footsteps of his maternal sisters and compete at the highest level or go right to work for you in your cow herd. Be sure to look him up on sale day!



95

MR Rojo 241L

BARNES BROTHERS SHOW STOCK

BD: 2/22/23 / ASA#: 4303971 / PB SM
 BULL Tattoo: 241L / Adj BW: 76 lbs. / Red / Polled

W/C BANKROLL 811D
sire **W/C BANK ON IT 273H**
 KS MISS SEQUOIA Y770
 W1545 HR
dam **MISS GINGER**
 MAC LADY SCOTCHMAN 513C



Lot 95

| CE | BW | WW | YW | MCE | Milk | MWW | Marb | REA | API |
|------|-----|------|------|-----|------|------|------|------|-------|
| 12.8 | 1.9 | 64.7 | 87.9 | 9.1 | 21.7 | 53.9 | 0.17 | 0.83 | 122.2 |

Here is a red purebred bull out of Bank on It. This red beast really hits you with his overall total muscle mass, three dimensional body and powerful, wide based hip and structure.

96

AFS Copperpenny L403

BD: 3/2/23 / ASA#: 4307426 / PB SM

BULL

Tattoo: L403 / Adj BW: 80 lbs. / Red / Polled

MR HOC BROKER

sire **LAZY H LINCOLN E54**

W/C RJ 3028A

W/C EXECUTIVE ORDER 8543B

dam **AFS HAZEL J12**

HLTS CALIENTE C551

| CE | BW | WW | YW | MCE | Milk | MWW | Marb | REA | API |
|------|-----|------|-------|-----|------|------|------|------|-------|
| 11.2 | 1.5 | 80.2 | 121.2 | 5.1 | 19.3 | 59.3 | 0.02 | 0.90 | 119.6 |

AFS CopperPenny got the red baldy stamp from his sire, Lazy H Lincoln. He's a big footed bull and made as pretty as you can make one. On the bottom side of his pedigree the list of great cows goes back a long way. That being said CopperPenny should be able to punch out some very nice looking females. If you like those reds and red baldys, they go back three generations on this guy. You won't want to miss him on sale day.



Lot 96

97

HALL MC Black Label L308

BD: 3/5/23 / ASA#: 4269431 / 1/2 SM 1/2 AN

BULL

Tattoo: L308 / Adj BW: 73 lbs. / Homo Black / Polled

GAMBLES HOT ROD

sire **SILVEIRAS STYLE 9303**

SILVEIRAS ELBA 2520

W/C LOADED UP 1119Y

dam **HALL BLACK STAR F802**

HALLS BLACK STAR X03

| CE | BW | WW | YW | MCE | Milk | MWW | Marb | REA | API |
|-----|-----|------|------|-----|------|------|------|------|-------|
| 9.4 | 1.4 | 65.3 | 97.3 | 4.3 | 18.4 | 50.7 | 0.45 | 0.45 | 128.0 |

Each year we try to consign something a little extra special from our bull pen and we aren't sure how we are going to top this one next year. Hall MC Black Label L308 has everything you could ask for in an elite herd sire prospect. Impeccable structure, big time power and body along with proven pedigree. We could go on and on about how impressive this guy is but all you need to know is he's the "top shelf" kind.



Lot 97

98

JEFF Double Oaked 307L

BD: 3/6/23 / ASA#: 4287232 / PB SM

BULL

Tattoo: 307L / Adj BW: 81 lbs. / Hetero Black / Polled

W/C EXECUTIVE ORDER 8543B

sire **W/C DOUBLE DOWN 5014E**

W/C MISS WERNING 5014C

SSC SHELL SHOCKED 44B

dam **CBSF PISTOL PACKIN POLLY**

C & A CANDY APPLE

| CE | BW | WW | YW | MCE | Milk | MWW | Marb | REA | API |
|------|-----|------|-------|-----|------|------|------|------|-------|
| 12.5 | 0.3 | 74.3 | 103.2 | 4.6 | 21.6 | 58.7 | 0.05 | 1.18 | 126.8 |

This hoss of a breeding piece is impressive with his overall mass, neck extension, square build and sound base. A bull that has the growth and performance that any cattlemen can appreciate. He is attractive in his front one-third and carries plenty of base width on large bone size and has the rib shape to go with it. Double Oaked 307L is a solid and complete individual that gives you that eye catching profile. Rest assured with this calving ease sire as he is in the top 30% for both CE and BW.



Lot 98

JOSH ERVIN FAMILY FARMS

99

JEFF *Night Rollin* 308L

BD: 3/7/23 / ASA#: 4287233 / PB SM

BULL Tattoo: 308L / Adj BW: 73 lbs. / Black / Polled

CCR ANCHOR 9071B

sire **W/C NIGHT WATCH 84E**

MISS WERNING KP 8543U

W/C BANKROLL 811D

dam **KMC JENNY**

KMC SUSIE 11D



Lot 99

| CE | BW | WW | YW | MCE | Milk | MWW | Marb | REA | API |
|------|------|------|-------|-----|------|------|------|------|-------|
| 15.3 | -1.1 | 75.2 | 104.2 | 8.8 | 22.6 | 60.2 | 0.22 | 0.90 | 131.8 |

A complete individual here that comes with plenty of power and balance. JEFF Night Rollin 308L comes with tremendous birth weight and calving ease EPDs that give you that extra assurance to turn him in with your heifers. This bull is truly built right from the ground up starting with superior hoof and leg structure to his broad and level hip. We admire this young man because he is smooth in his shoulders and true in his lines. He carries plenty of rib shape and dimension, as well as depth of body.

100

LUCCI *Mamba King* L82

BD: 3/9/23 / ASA#: 4264147 / 5/8 SM 3/8 AN

BULL Tattoo: L82 / Adj BW: 80 lbs. / Black / Polled

WLE COPACETIC E02

sire **WLE BLACK MAMBA G203**

CMFM TOUCH OF GOLD D203

MGR TREASURE

dam **LUCCI PRINCESS 22**

RRFF GYPSY QUEEN



Lot 100

| CE | BW | WW | YW | MCE | Milk | MWW | Marb | REA | API |
|------|-----|------|-------|-----|------|------|------|------|-------|
| 13.7 | 0.3 | 78.1 | 128.9 | 9.8 | 20.2 | 60.2 | 0.40 | 0.68 | 138.1 |

Here is a super attractive bull. His length of body and skeletal flexibility is no sacrifice to his width up top and at the ground. His pedigree and looks suggest long-term value.

101

PRESTIGE/HEIL *Payroll* 030L

BD: 3/10/23 / ASA#: 4309125 / PB SM

BULL Tattoo: 030L / Adj BW: 72 lbs. / Red / Scurred

W/C BANKROLL 811D

sire **SJF SMJ PAYROLL**

SJF/TVSC CHARLIE

LLSF PAYS TO BELIEVE ZU194

dam **PRESTIGE/ROE MISS BIZ 030F**

SPUZ MISS BUSINESS 01X



Lot 101

| CE | BW | WW | YW | MCE | Milk | MWW | Marb | REA | API |
|------|-----|------|------|-----|------|------|------|------|-------|
| 11.0 | 1.0 | 69.1 | 96.5 | 6.7 | 18.7 | 53.1 | 0.09 | 0.77 | 111.2 |

Check out this red baldy herd bull prospect. Excellent profile, long bodied, deep ribbed, smooth shouldered and sound on the move that comes from an excellent producing cow family. A maternal brother brought \$5000 in the 2022 Eastern Spring Sale. Check him out sale day. Actual BW 62 lb.

BULLS

102 HALL MC *Leverage* L311

BD: 3/15/23 / ASA#: 4269434 / PB SM

BULL Tattoo: L311 / Adj BW: 73 lbs. / Homo Black / Polled

PROFIT

sire **TL LEDGER**

MISS STAR ABOVE

HTP/SVF DURACELL T52

dam **LAZY H/HALL LAHNA F3**

SVF BT SAZERAC X505

| CE | BW | WW | YW | MCE | Milk | MWW | Marb | REA | API |
|------|-----|------|-------|-----|------|------|-------|------|-------|
| 10.3 | 2.3 | 73.2 | 106.4 | 5.4 | 18.4 | 54.9 | -0.04 | 0.53 | 107.4 |

Hall MC Leverage L311 is the cowman's kind! This Ledger son is a true beef bull with tons of shape, a skeletal build built for the long haul, and he is a baldy to boot! His dam is an up and coming donor in the Hall Cattle Co and Lazy H programs and this impressive specimen is just scratching the surface in terms of what we think she can do. Regardless if you are a commercial man wanting to add value to your feeder cattle or a seedstock producer wanting to take your natural service calves to another level, L311 is your ticket to profitable progeny!



Lot 102

103 SFI/AHTH/IJH *Need A Remedy* 306L

BD: 3/15/23 / ASA#: 4235594 / PB SM

BULL Tattoo: 306L / Adj BW: 93 lbs. / Black / Polled

HPF/HILL UPRISING C104

sire **SO REMEDY 7F**

B&K CREAM SODA 8D

SC PAY THE PRICE C11

dam **SFI MISS CROWD FAVORITE G7**

TNGL HOPES ALLURE C879

| CE | BW | WW | YW | MCE | Milk | MWW | Marb | REA | API |
|------|-----|------|-------|-----|------|------|-------|------|-------|
| 11.3 | 1.5 | 76.9 | 120.4 | 4.3 | 19.4 | 57.7 | -0.06 | 1.17 | 104.3 |

A direct son of Remedy out of our lead donor SFI Miss Crowd Favorite G7, the lead female in the 2020 Schaake Farms Denver Champion Pen of 3 Purebred Females. This bull is as unique as you can make one in terms of his ability to combine incredible presence while not sacrificing muscle and wrapping it up in a flexible, sound and good footed package. Turn him out on Simmental cows to make high quality purebred livestock or on a set of commercial cows to add pounds to your weaning weights. He has the ability to do both.



Lot 103



DAM

104 BIG APPLE *Rubble* 318B ET

BD: 3/18/23 / ASA#: 4220220 / 5/8 SM 7/32 MA 5/32 AN

BULL Tattoo: JJB2L / Adj BW: 80 lbs. / Black / Polled

SVF STEEL FORCE S701

sire **MR HOC BROKER**

JM BF H25

IRISH WHISKEY

dam **BFSC JADES IRISH ROSE U0**

RF BLACK JADE 950N

| CE | BW | WW | YW | MCE | Milk | MWW | Marb | REA | API |
|-----|-----|------|------|-----|------|------|-------|------|------|
| 5.2 | 3.6 | 68.2 | 96.3 | 2.8 | 15.9 | 49.9 | -0.06 | 0.72 | 75.9 |

Color is cool again! With a pedigree steeped in Simmental royalty this painted up Broker x Irish Whiskey x RF Black Jade 950N Bull is destined to make his mark! This one packs a little extra punch in terms of foot size, stoutness and sheer volume, yet is extended up front with excellent mobility at the ground. 2023 Grand Champion Percentage Simmental Bull at NY State Fair.



Lot 104

105

KLINGER CATTLE COMPANY

JKCC 1 Nation 517L

BD: 3/31/23 / ASA#: 4246874 / 1/2 SM 1/2 AN
Tattoo: 517L / Adj BW: 70 lbs. / Black / Polled

BULL

C&C MCKINLEY 3000 EXAR

sire **GATEWAY FOLLOW ME F163**

DUNK-W MAXINE HR 505C

TJSC HAMMER TIME 35D

dam **TJSC DIAMOND 317H**

KLS DIAMOND W516



Lot 105

| CE | BW | WW | YW | MCE | Milk | MWW | Marb | REA | API |
|-----|-----|------|-------|-----|------|------|------|------|-------|
| 9.5 | 2.2 | 70.2 | 102.4 | 3.7 | 10.7 | 46.5 | 0.31 | 0.57 | 108.8 |

Stunner since birth! "1 Nation" under God hit the ground and has been the man of the pen ever since. He hits you with all the right pieces to make marketable cattle no matter the arena he plays in. I love this bull for his power, rib shape and structural integrity all while maintaining that neat and attractive front end. By the way he is backed by some potent genetics too! Out of the great Follow Me Angus bull from the JS/Minnaert line up and his mother is an own daughter of the great Diamond W516 of the Jones Show Cattle program. This guy is a can't miss cow changer!



Watch the Sale on CCI.live!

The best, the fastest and most comprehensive marketing & bidding tool!

How to Bid Online...

- As a buyer, you DO NOT need to login to watch the sale but you must have a validated account to bid.
- To BID ONLINE go to www.CCI.live in your Chrome, Firefox, Safari or other modern browser:
 - 1) Click on the sale schedule page.
 - 2) Click on the sale of interest.
 - 3) Click on Bid Online- Register and then Get Buyer Number
- After you are logged in, you must proceed to the sale page for your auction and click Bid Online - Register, then "Get Buyer Number." Some auctions require valid credit card number on file to obtain a buyer number to bid.
 - CCI.live will operate with ease on a modern cellular device, laptop, desktop or tablet.
 - A current browser is important and will always make your experience better.
- For successful bidding you must have good Internet service! It is very important to be stationary if bidding. If you are driving and bidding, expect to have some service issues. If you are stationary on a good device, with healthy Internet, expect a very successful bidding environment. If you have slow Internet watch the "asking price" on the screen, it is real time, and refresh your browser if you feel like you have some lag.
- Support line open during all sales. TEXT 405-400-9505 - Please alert the ranch for your hauling preferences.

Support the OHIO JUNIOR SIMMENTAL ASSOCIATION

Support fundraising efforts for the Ohio Junior Simmental Association during the Ohio Beef Expo. Stay tuned to the Ohio Simmental Association and OJSA Facebook pages for more information.

Consignor's

ADELMAN FARMS

Jeffrey Adelman, 330-351-1357
jeffadelman05@gmail.com
4155 Waterloo Road
Atwater, OH 44201

BARNES BROTHERS SHOW STOCK

Brenda Barnes, 937-510-2354
Barnesb@miamioh.edu
6858 East Carlton Road
West Alexandria, OH 45381

BENJAMIN CATTLE COMPANY

Cole Benjamin, 330-351-0696
feedstore44@yahoo.com
Kaity Benjamin, 330-351-1675
b.benjamin.55@hotmail.com
10638 Frost Road
Mantua, OH 44255

BIG APPLE CATTLE COMPANY

Eric Bond, 716-640-1375
bond.119@osu.edu
15133 South Quaker Street
Gowanda, NY 14070

BOSSE CATTLE

Garrett Bosse, 440-904-0482
gbosse14@gmail.com
John Ferguson, 440-478-0782
jferguson@thewireshop.com
9575 Morgan Road
Montville, OH 44064

CR-6 CATTLE

Adam Keppeler, 419-212-1386
adamkeppeler@msn.com
3211 County Road 6
Edgerton, OH 43517

ERV-N-DEL FARM

Cliff Linder, 330-904-9542
cliffinder@att.net
Brandon Mottice, 330-705-9611
bmottice@hotmail.com
7001 North Nickelplate Street
Louisville, OH 44641

JOSH ERVIN FAMILY FARMS

Josh Ervin, 740-444-3830
jcedvm@gmail.com
66002 Airport Road
New Plymouth, OH 45654

FEDDERKE FARMS SHOW CATTLE, LLC

Todd Fedderke, 419-439-1059
terriffedd@henry-net.com
Collin Fedderke, 419-966-7254
collinfedderke2003@gmail.com
J225 County Road 14
Napoleon, OH 43545

FERGUSON CATTLE COMPANY

John Ferguson, 440-478-0782
jferguson@thewireshop.com
Lindsey Ferguson-Rowland, 440-478-0503
lferguson2281@gmail.com
3160 Lenox New Lyme Road
Jefferson, OH 44047

LINDSEY FERGUSON-ROWLAND

440-478-0503
lferguson2281@gmail.com
John Ferguson, 440-478-0782
jferguson@thewireshop.com
329 Clarion Road
Chardon, OH 44024

GRIMWOOD SIMMENTALS

Darrell & Kristy Grimwood
Darrell, 419-606-6389
kline4863@hotmail.com
1605 Township Road 395
Jeromesville, OH 44840

HALEY FARMS

Mike & Pam Haley
Pam, 330-353-6072
phaley@haley-farms.com
11203 Mullinix Road
West Salem, OH 44287

HALL CATTLE CO.

Adam Hall, 740-336-8142
hallcattleco@gmail.com
3764 Harriet Road
Hillsboro, OH 45133

HALLS SIMMENTALS

Jeff Hall, 304-532-5393
Carter Hall, 304-373-8427
chhall1221@gmail.com
1510 Statts Mill Road
Ripley, WV 25271

HANDROSH FARMS

Dana Handrosh, 330-421-6526
danahandrosh5@gmail.com
24096 Foster Road
Litchfield, OH 44253

HARLEE HAMILTON

605-651-2773
hslogan32@gmail.com
John Ferguson, 440-478-0782
jferguson@thewireshop.com
7820 State Route 193
Williamsfield, OH 44093

HEIL FARMS

Adam Heil, 740-819-6839
ah52161@ymail.com
7540 Norfield Road
Adamsville, OH 43802

HOELSCHER CATTLE COMPANY

Andrew Hoelscher, 716-597-8295
hoelschershowcattle@aol.com
3238 Two Rod Road
East Aurora, NY 14052

MARCIA HOOVLER

937-538-1537
7874 Crooked Run Road SW
New Philadelphia, OH 44663
marciahoovler@hotmail.com

HOUSEHOLDER FARMS

Mark & Kris Householder
Kris, 330-201-6486
4029 Township Road 62
Hammondsville, OH 43930
kmiller482020@gmail.com

JOHNSON CATTLE COMPANY

Lucas Johnson, 309-261-0380
lwjohns@hotmail.com
Logan Johnson, 309-830-2544
2263 N 800 E Road
Danforth, IL 60930

KIESEWETTER LIVESTOCK

Fred Kieseewetter, 937-214-0888
kieseewetters@att.net
9710 Casstown-Fletcher Road
Piqua, OH 45356

KINSELLA FARMS

Jim Kinsella, 309-238-6401
jim.kinsella@yahoo.com
5166 Township Road 1500
Wyoming, IL 61491

KLINGER CATTLE COMPANY

Josh Klinger, 937-935-9536
10471 State Route 67
Kenton, OH 43326
klingercattle@gmail.com

LIGGETT CATTLE COMPANY

Cole Liggett, 330-440-5580
colegiggett7@gmail.com
Cade Liggett, 330-663-3649
cadeliggett@icloud.com
3296 Pleasant Valley Road SE
Dennison, OH 44621

LORMAR SIMMENTAL FARMS

Mark & Lorrie Isler
Lorrie, 740-962-5154
islersibs@gmail.com
1104 Bethlehem Road West
Prospect, OH 43342

LUCCI FARMS

Chad & Erin Lucci
Chad, 330-465-4256
chad.lucci@yahoo.com
1561 N Reedsburg Road
Wooster, OH 44691

MAPLE VALLEY FARM/KIM ALLEN & HAILEY CORNETT

Kim Allen, 937-763-9867
tallen5@cinci.rr.com
5725 Blue Ribbon Road
Hillsboro, OH 45133

MAPLECREST FARMS

Lindsey Grimes, 937-763-8115
lindseygrimes@gmail.com
2594 State Route 73
Hillsboro, OH 45133

MISSING RAIL SIMMENTALS

Tim & Peg Brinkman
Tim, 419-966-5587
mraillsimme@metalink.net
Jaymes Maciejewski, 309-222-0850
jaymes@generation6.co
D860 County Road 15
Holgate, OH 43527

NICKLES SHOW STOCK & WILLOWDALE LAND AND CATTLE CO.

Kyle Nickles, 419-651-0707
nickles0707@gmail.com
8137 South State Route 67
Sycamore, OH 44882

PRESTIGE CATTLE COMPANY

Terry Johnson, 740-819-1094
tjohnson67@columbus.rr.com
138 McKeever Street
Crooksville, OH 43731

R STAR LIVESTOCK

Cliff Riehm, 740-645-8522
25 Coal Valley Road
Vinton, OH 45686
cattlemancliff@gmail.com

ROCKING P LIVESTOCK

Keith Phillips, 606-584-5626
lindsay.rockingplivestock@gmail.com
8308 Orangeburg Road
Maysville, KY 41056

ROWE FARM

Gene Rowe, 937-533-1529
rowenutrition@gmail.com
5481 Whitewater Eldorado Road
New Paris, OH 45382

SHERMAN FARMS

David Sherman, 419-560-3052
countryboyhck@gmail.com
3725 Township Road 110
Mount Gilead, OH 43338

SOUTH COUNTY CATTLE

Evan Flack, 440-221-1668
Eflack@centerracoop.com
8151 Old Salt Road
Williamsfield, OH 44093

SPRINGFIELD SIMMENTAL FARM

Lavon Yoder, 330-340-7446
lavonyoder95@gmail.com
53320 Township Road 170
Fresno, OH 43824

STANFIELD FARMS

Garrett Stanfield, 606-375-2794
stanfieldfarms@outlook.com
298 Stanfield Road
Manchester, OH 45144

THEWLIS FARMS

Trent Thewlis, 606-375-2794
thewlis3@frontier.com
2200 State Route 179
Jeromsville, OH 44840

TOM FAMILY FARMS

Taylor Tom, 740-819-7525
tomfarmsoh@gmail.com
9745 Claysville Road
Chandlersville, OH 43725

CHRIS TROTTER

513-535-8801
mtrotter@yahoo.com
707 Clayton Pike
Manchester, OH 45144

WEST POINT CATTLE

Jaymes & Emily Brinkman-Maciejewski
Jaymes, 309-222-0850
jaymes@generation6.co
16668 County Road B
New Bavaria, OH 43548

WISE SHOW CATTLE LLC

Lynne Wise, 330-340-2064
wisetoy2007@gmail.com
5881 Seibert Hill Road SW
New Philadelphia, OH 44663

WISE SHOW STOCK

Tom Wise, 740-440-5456
twise@heritagecooperative.com
1450 Deming Road
Fleming, OH 45729

WOODWARD CATTLE CO/ WEST LIVESTOCK

Gred Woodard, 740-680-7167
gwoodard@eastmschools.org
58399 Claysville Road
Cambridge, OH 43725



Upcoming Simmental Sales

Ohio Simmental Association sponsored
sale opportunities for OSA members.

Spring Online Sale • April 2, 2024 • dponlinesales.com

Fall Fiesta Online Sale • October 2024 • dponlinesales.com

Eastern Spring Simmental Sale • March 15, 2025 • Columbus, OH



JUNIOR SALE CREDIT GIVEAWAY AT THE OHIO BEEF EXPO

The Ohio Simmental Association board will hold a drawing at the Ohio Beef Expo to win a \$250 credit towards a heifer at the 2025 sale. After getting your buyers number visit the OSA display table and sign-up to enter. If you are unable to attend the sale and will be purchasing online or through a consultant, you must contact one of the sale representatives to have your name entered in the drawing.

Giveaway Details:

- Two - \$250 winners will be drawn
- Heifer must be transferred to a junior and transfer info must be given at check out to receive credit (from any state).
- Only good on the purchase of a female. (Anything eligible for AJSA Junior Nationals)
- Winners will be drawn at the beginning of the sale (need not be present to win).

OHIO JUNIOR SIMMENTAL ASSOCIATION MEMORIAL DAY CLASSIC INCENTIVE PROGRAM

The Ohio Simmental Association board would like to encourage participation in the annual OJSA Memorial Day Classic.

Any junior purchasing a female at the 2024 Ohio Beef Expo Simmental Sale who exhibits the same female at the 2024 Memorial Day Classic Show will be eligible for a cash award.

The highest placing Purebred and Percentage heifers that were purchased from the 2024 Ohio Beef Expo will each receive a \$100 cash prize from the OSA.

If you have questions about either program please contact Pam Haley – 330.353.6072 or any of the OSA board members.

Cash for Juniors!



DP SALES MANAGEMENT
 153 BOURBON HILLS
 PARIS, KY 40361
 WWW.DPSALESLLC.COM



53RD ANNUAL

EASTERN SPRING

Simmental Sale

AT THE **OHIO BEEF EXPO**

SATURDAY, MARCH 16, 2024 | 2:00 EST | COLUMBUS, OH
 SIMGENETIC BULLS, OPEN & BRED FEMALES, COW-CALF PAIRS & GENETIC LOTS



VIEW VIDEOS & REGISTER TO BID ONLINE
 WWW.CCI.LIVE

